

COMPREHENSIBLE INPUT FOR INDEPENDENT STUDY

INTEGRATING DISTANCE CI INTO YOUR CURRICULUM

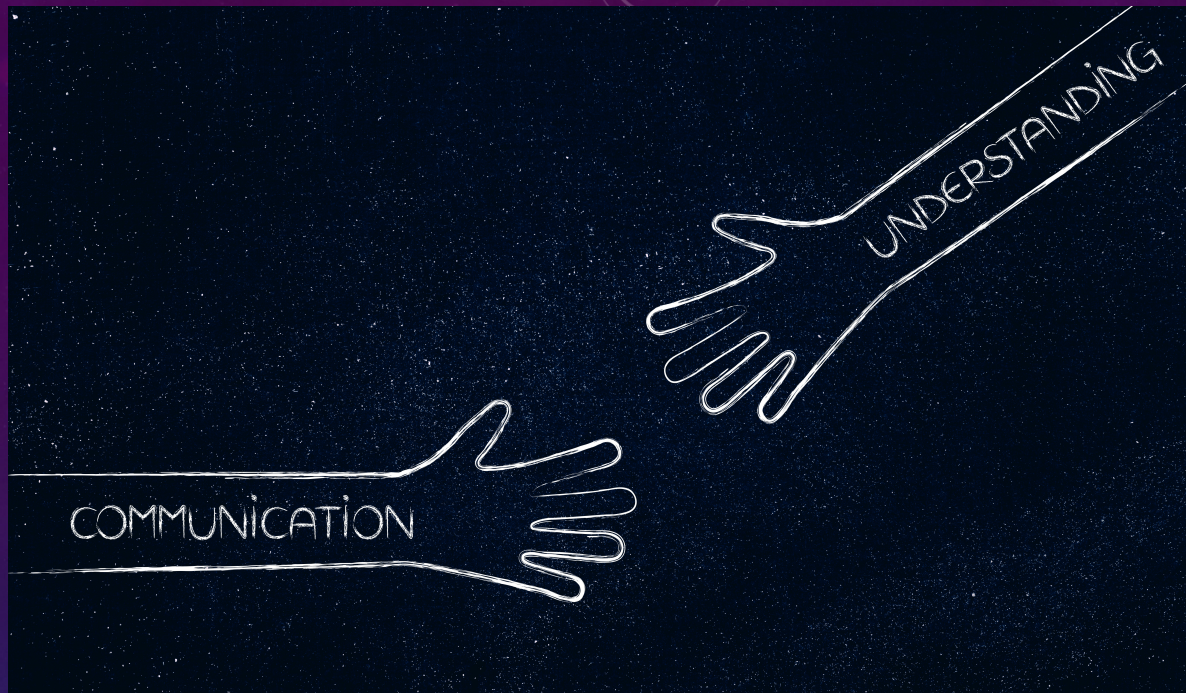

- Language input that can be understood by listeners despite them not understanding all the words and structures.
- Uses contextual supports to help students understand.
- Speeds up the language formulation process in the brain.

*What is
Comprehensible Input?*

Teacher Prep Time

- Takes a little more time to prepare
- Can easily reuse so less time in the long run
- Easy for students to access and practice
- Great for sub days, homework, or remote learning.
- Easily organizable

