Minuet 7
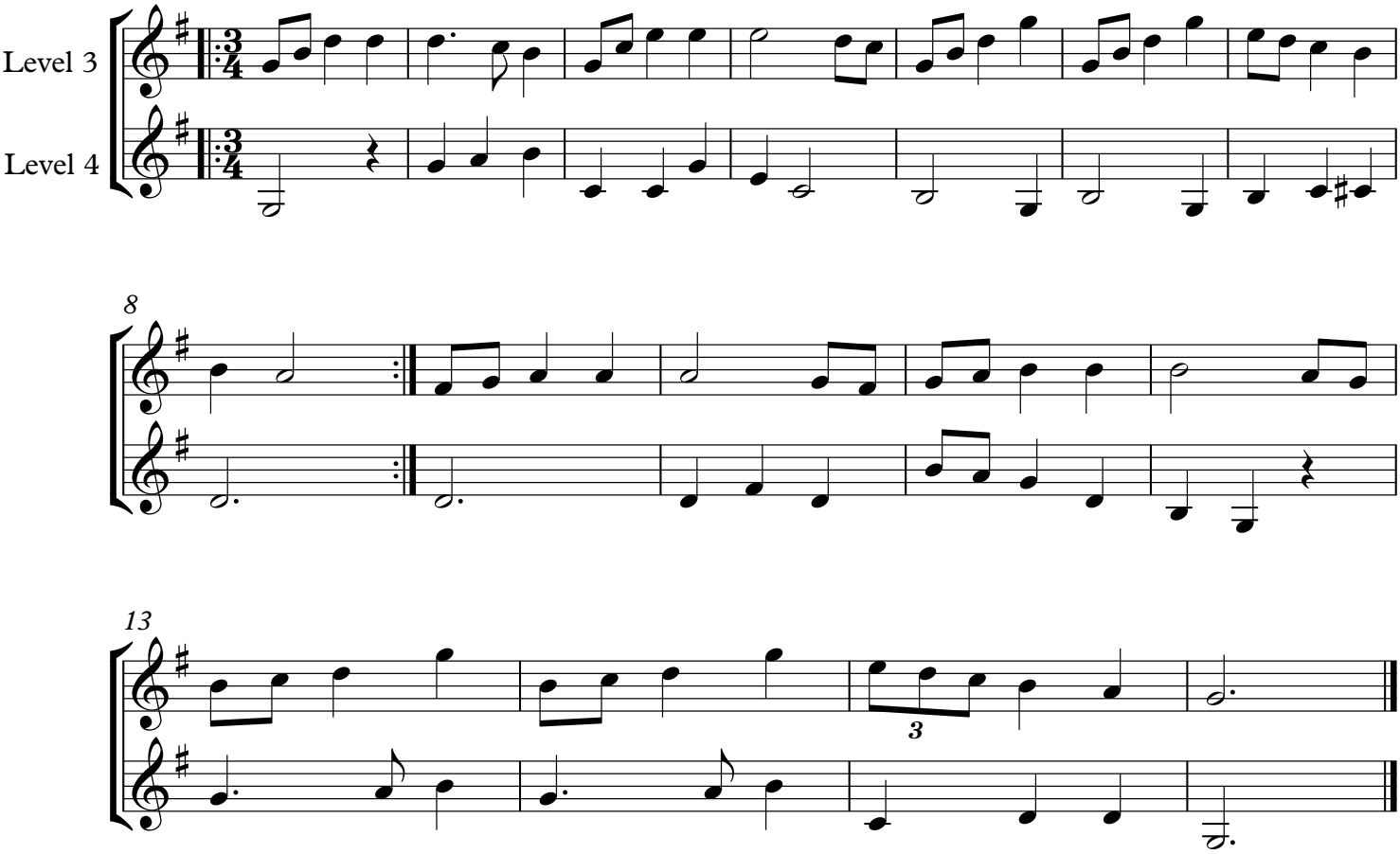
Ignatius Sancho