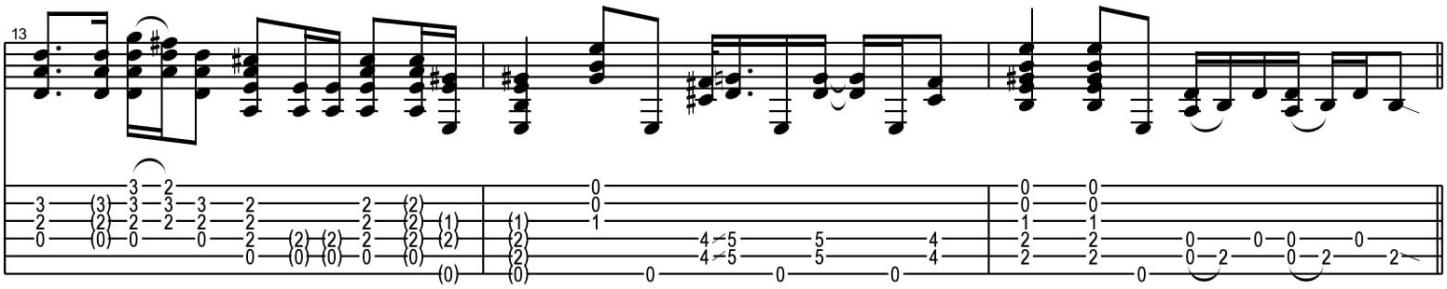

INTERLUDE

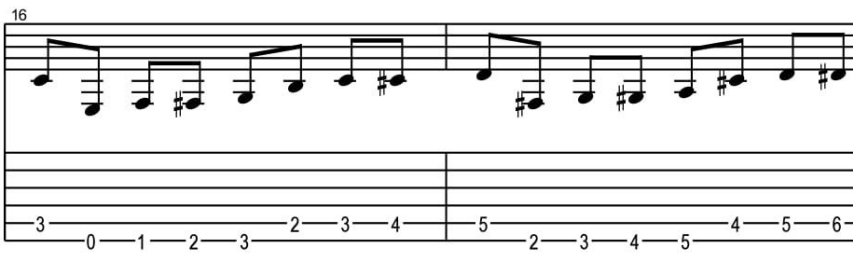

OUTRO

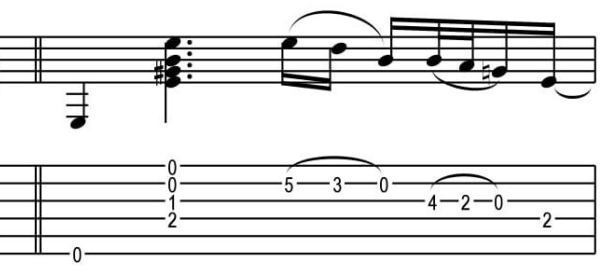
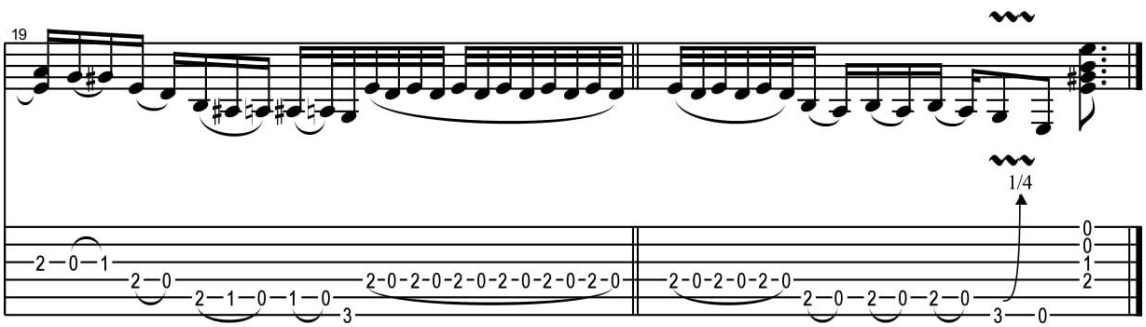
END