10. Bowing and Prepared Double Bass

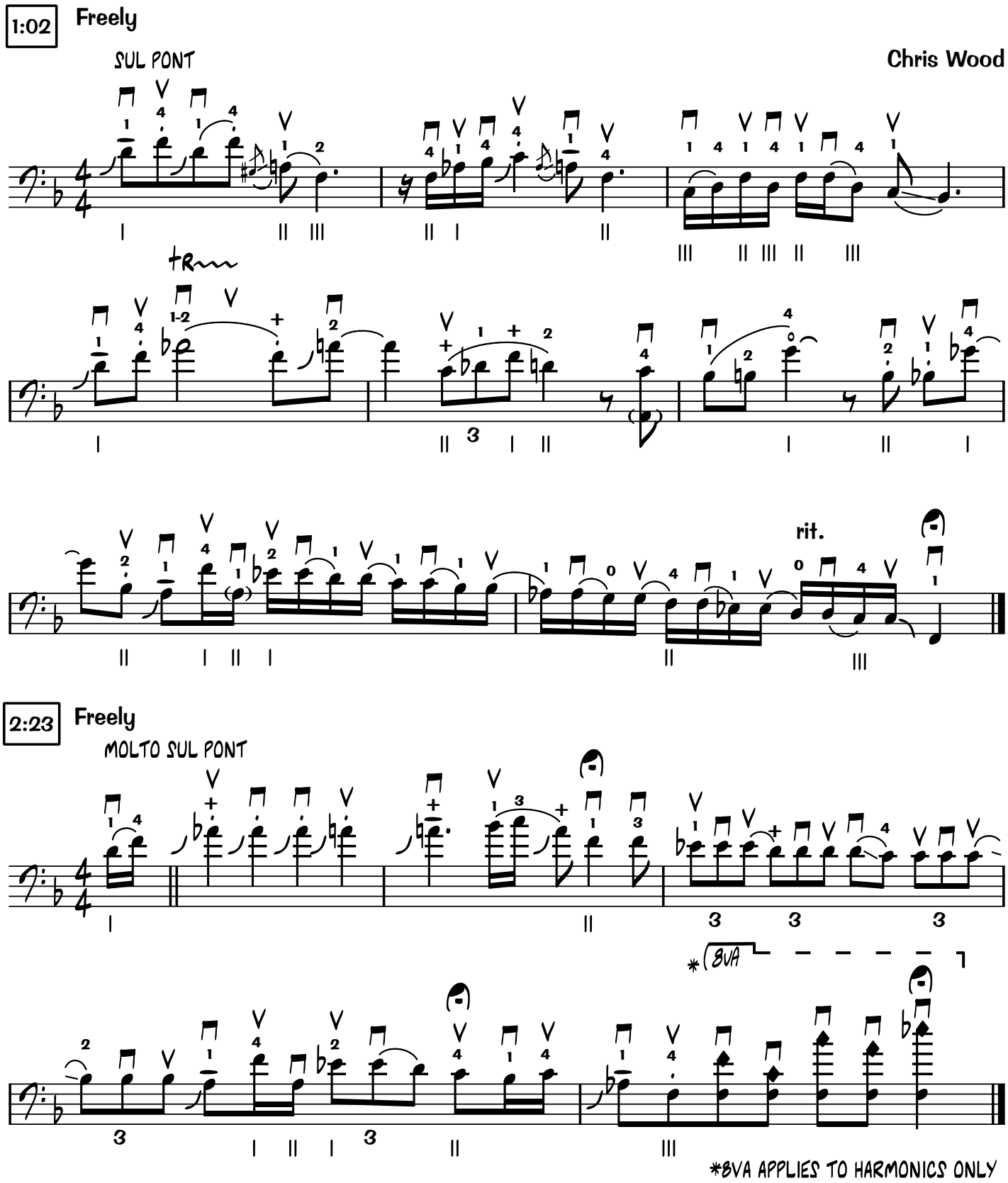

© Discover Double Bass
discoverdoublebass.com