

(name of restaurant)

Organization Chart

January 1, 2018

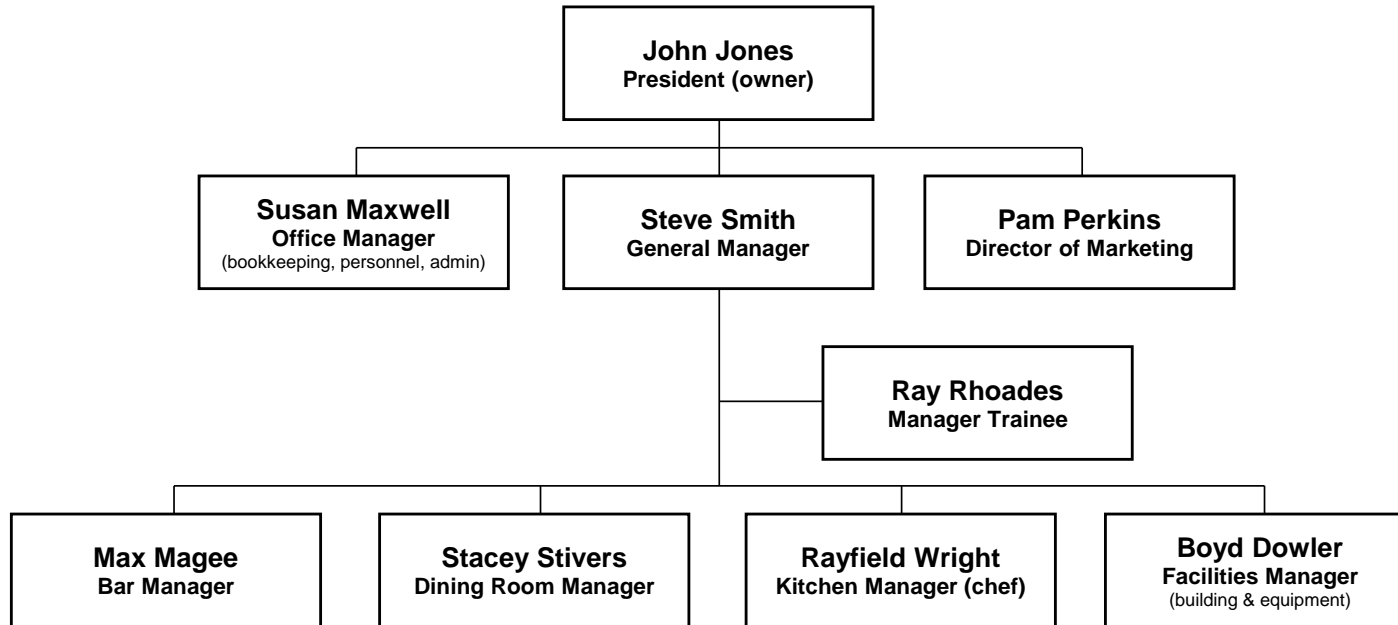

Note: All boxes and lines are grouped as one image. To change text just highlight and type. To add, change lines or move boxes and lines follow these instructions:

1. Go to "View", "Toolbars" and click on "Drawing".
2. Click on organization chart image above.
3. On Draw Toolbar, click on "Draw", "Ungroup".

Click on Tabs below for more examples

(name of restaurant)

Organization Chart

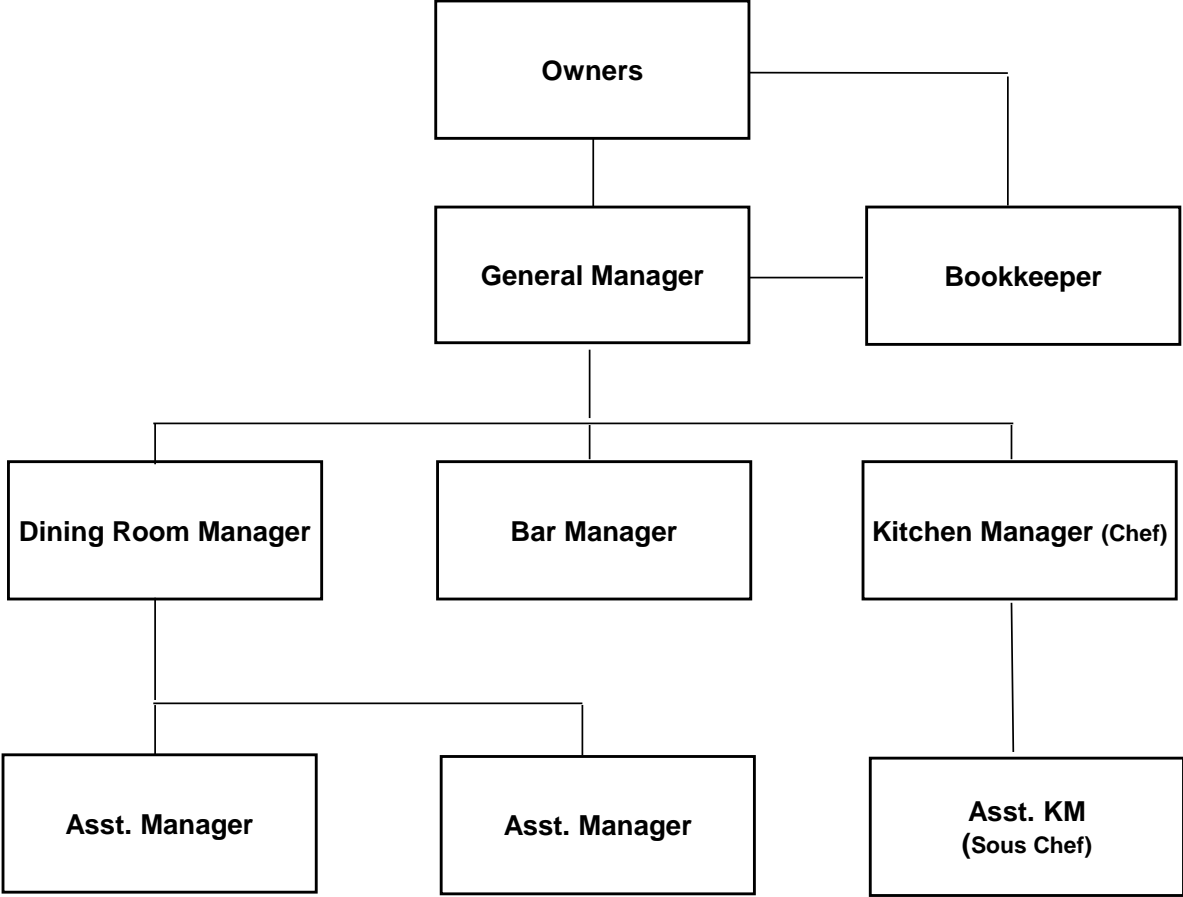

(name of restaurant)

Organization Chart

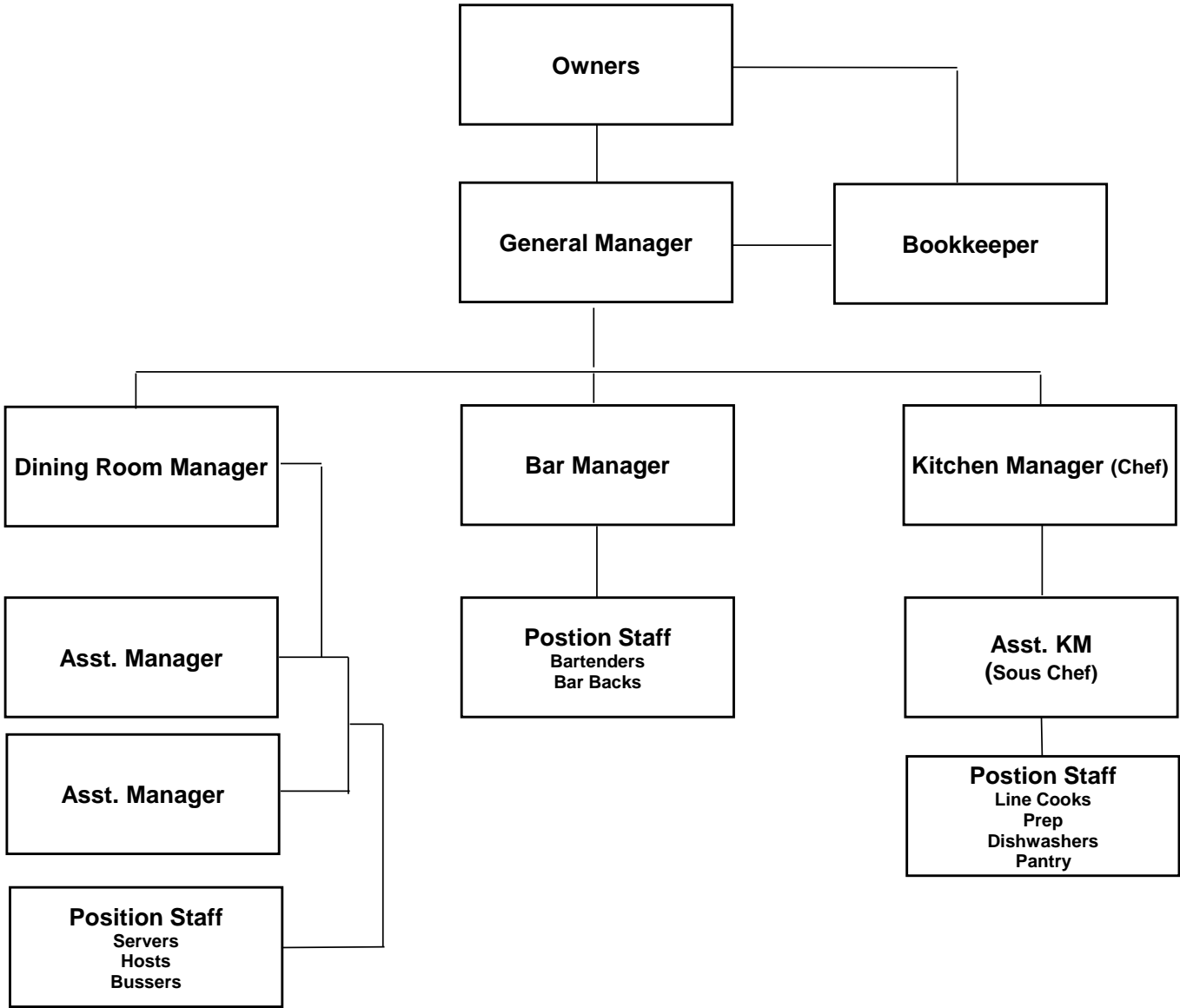

(name of restaurant)

Organization Chart

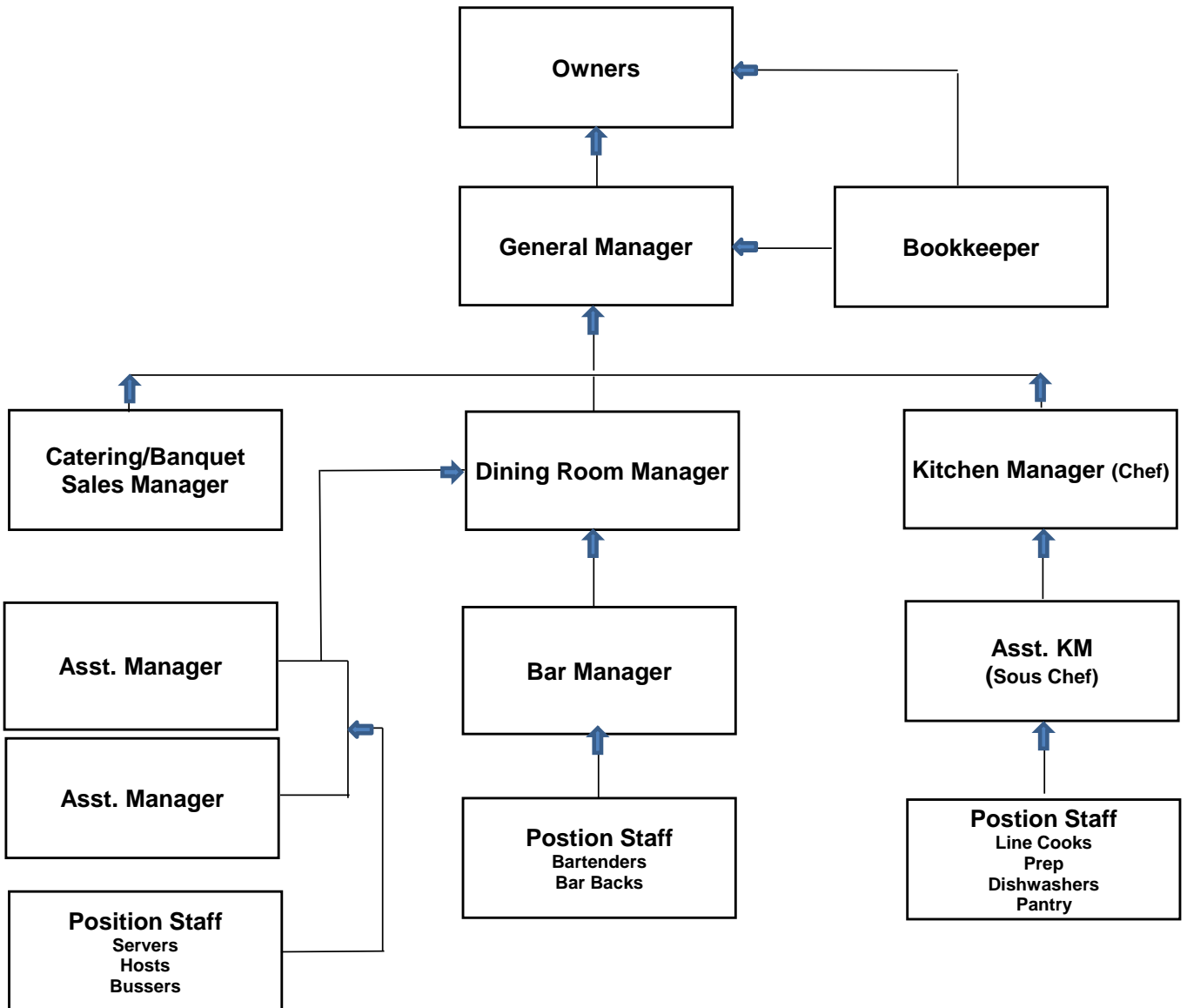

(name of restaurant)

Organization Chart

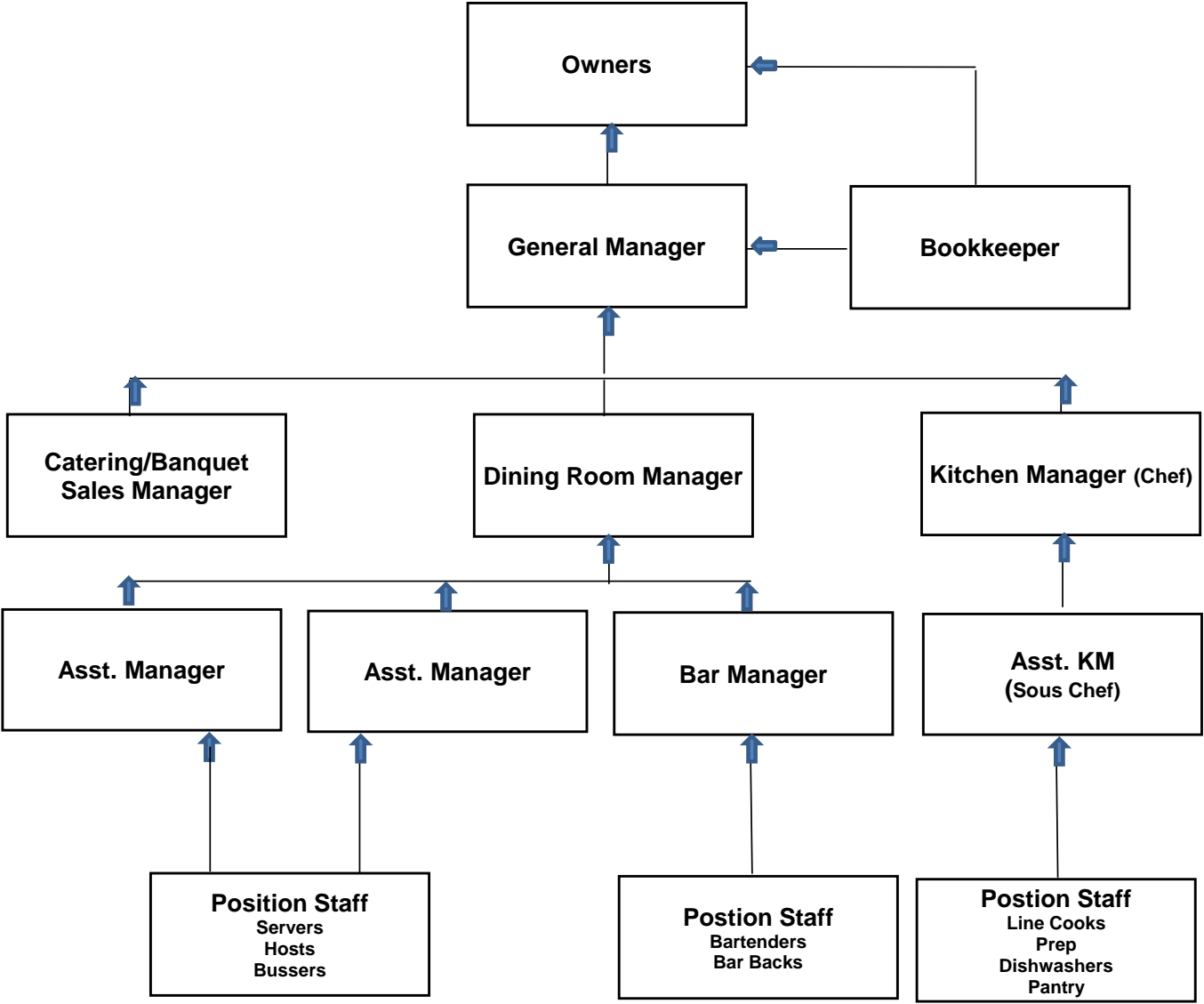

(name of restaurant)

Organization Chart

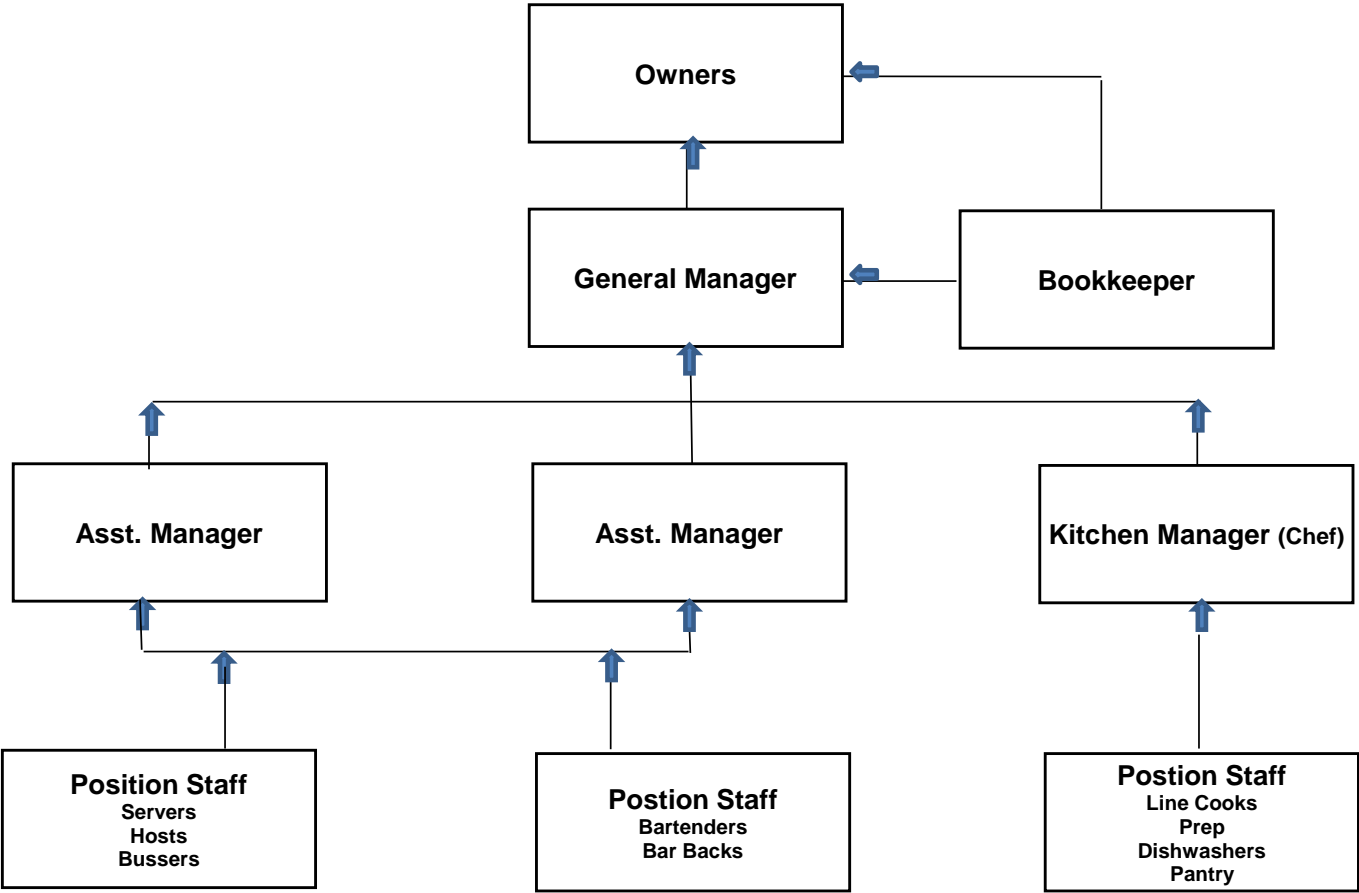

(name of restaurant)

Organization Chart

