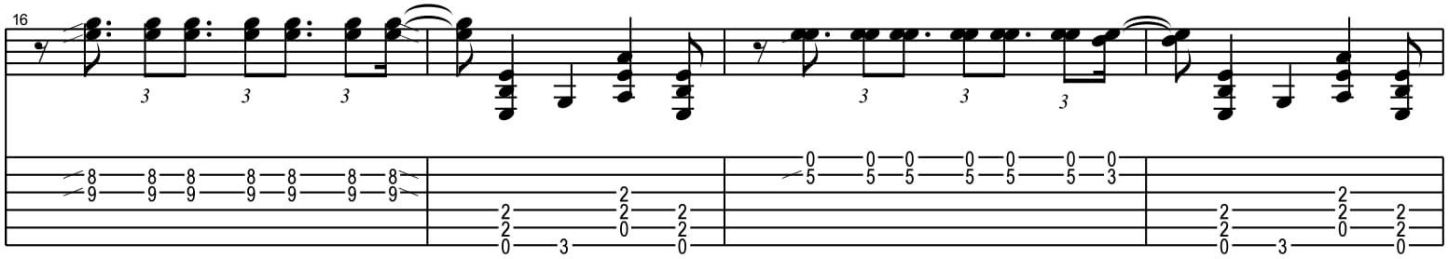
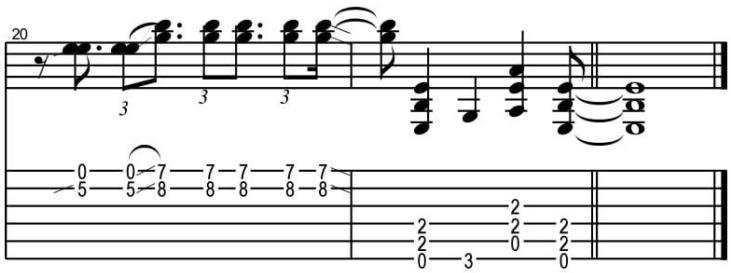
END