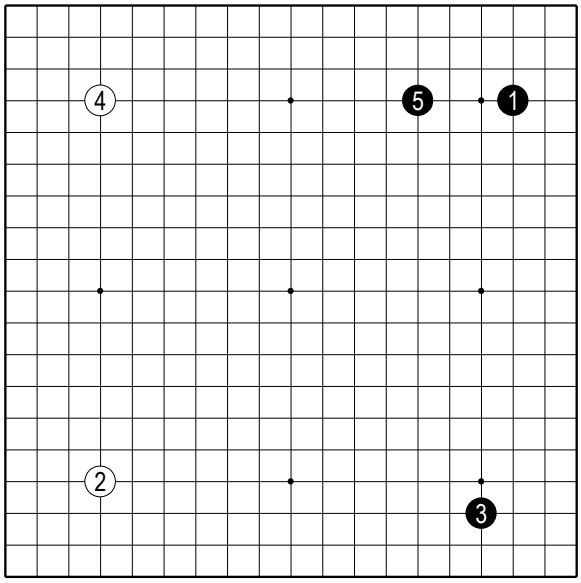
4
5
1
2
3