

1

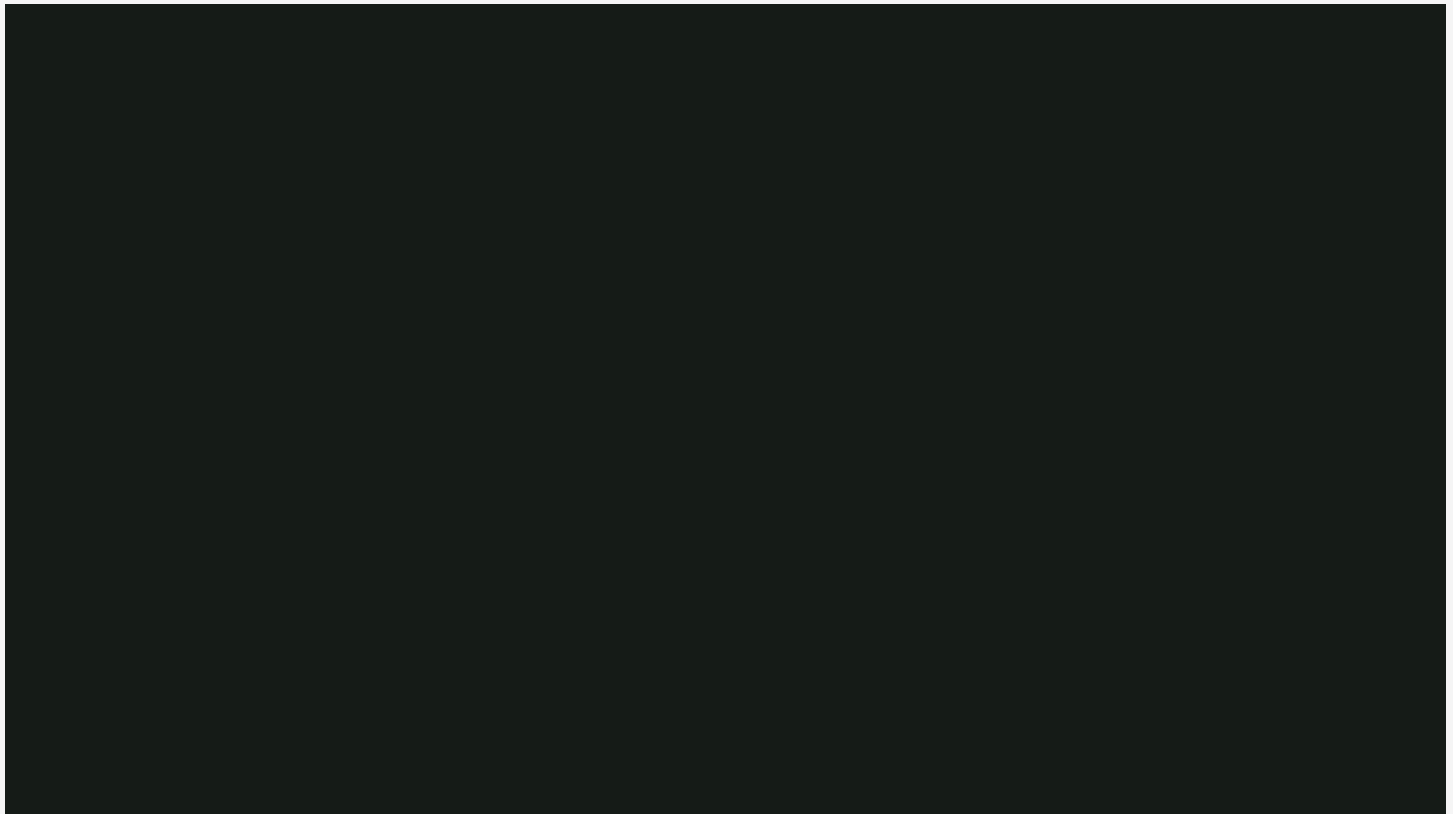

 Agent Profile Page - New sothebysrealty.com

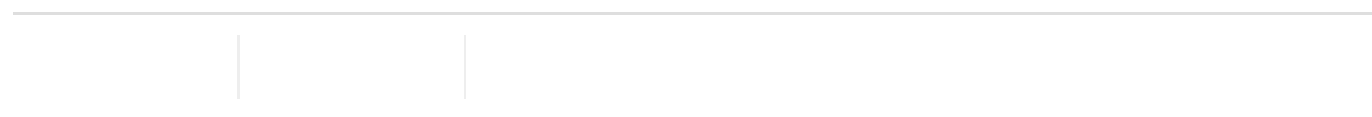

 Posted on February 22, 2021 by [Scott Seubert](#)

Find all the information you need to update your Agent Profile Page for the new design of sothebysrealty.com.

Sotheby's
Agent Page
INTERNATIONAL REALTY

WASHINGTON D.C.

Jonathan Theodore Shaw-Huntington

SENIOR REAL ESTATE ADVISOR

Jonathan has 25 years of experience in real estates and is a local expert in Kalorama, Georgetown and Dupont Circle.

SEND MESSAGE →

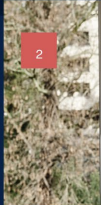

As a lifelong resident in Georgetown, Jonathan knows the nuances and character of nearly every block.





As a lifelong resident in Georgetown, Jonathan knows the nuances and character of nearly every block.

Agent Page Requirements

- 1. Agent Profile Image**

Portrait Image (Vertical), colorful, 840px by 1120px at 72dpi

Composition: Showcase the subject in the center of the image or just slightly off-center.

Cropping: It is best to have chest-up/waist-up cropping for a person. The portrait should have at least 200px 'space' surrounding the subject's head.

If no agent profile image is available, the agent name and details will fill the space.
- 2. Agent Video**

If available, an agent video will be shown in this space. Videos can be uploaded via dash and must follow the Style Guide requirements.

If no video is available, the first image from the agent's newest on-market property will be shown. If the agent has no current on-market

Agent Profile Page Requirements Document

With the new design of the Agent Profile Pages on sothebysrealty.com, a number of new content areas will be surfaced and highlighted. Some existing items will also receive a new prominence, and require changes to the assets behind them.

[CLICK HERE](#) to download a PDF Guide of all content elements on the new Agent Profile Page for sothebysrealty.com

[CLICK HERE](#) to learn more about dash and how to update your content.

Key Content Areas

The new sir.com Agent Profile Page contains a few notable changes that require actions in dash:



Agent Profile Image

- Portrait (Vertical) Orientation
- Colorful (optional)
- **840px by 1120px (72 dpi)**
- If no profile image is provided, the agent name and details will fill the space.

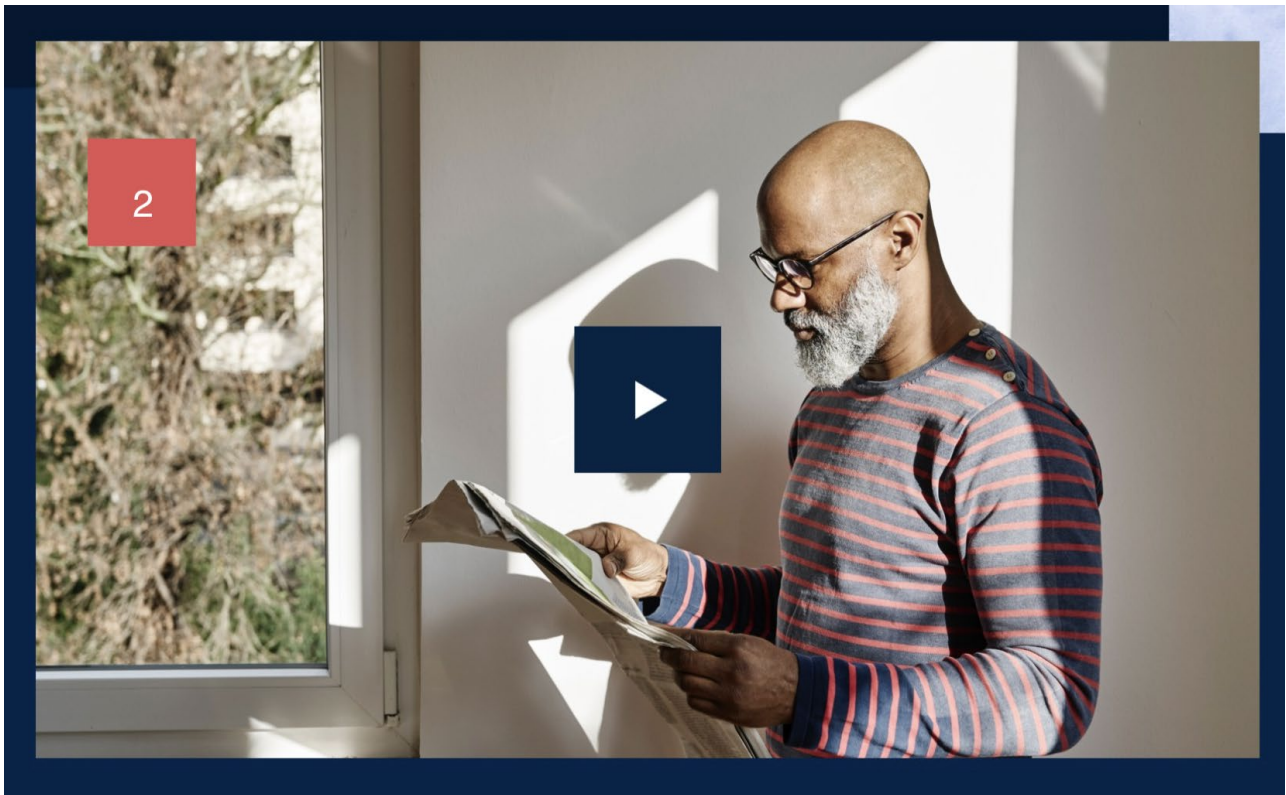

Agent Video

- Pulled from Dash
- QC Approval (see Style Guide for requirements)
- If no video is provided, the first image from the agent's newest on-market property will be shown. Will collapse if there are no listings.

LANGUAGES

English, French, Spanish

SPECIALIZATIONS

Integrated Marketing,
Staging, Luxury
Condominium, show all

TOWN COVERAGE

Dupont Circle, Adams
Morgan, Georgetown,
Kalorama, Navy Yard,
show all

Agent Details

- Pulled from dash

- Entered under the "Profile" section
- Town coverage will show the locations of the offices the agent is associated with. *This will be fully editable at a future date.*

Proactively Personal

Jonathan pursues his passion for historic preservation and architecture. Majoring in Art History and Interior Design from Wake Forest University, Jonathan has combined his enthusiasm for the arts and architecture into a rewarding career in residential real estate. A careful listener, Jonathan assesses and matches buyer's wants and needs into suitable properties. Equally important, sellers benefit from his decorating and design expertise helping them position their home for sale at top dollar.

Jonathan's awards include: 2018 Top Producing Agent - #1 in units sold, 2017 Global Summit Sales Award, 2016 Top Producing Agent - #4 in sales volume, 2016 Global Summit Sales Award, and 2015 Washingtonian's Top Listing Agent.

Agent Bio

Headline

- 30 Characters or less (including spaces)
- Entered under the Remarks section called "Headline"

Description

- 500-770 Characters or less (including spaces)
- Will truncate with "Show More" CTA if it exceeds this amount
- Enter under the Remarks section called "Personal Profile"

Sold Properties

350 SALES



AVENUE HEIGHTS



1617 29th Street NW
Washington, DC, 20007 United States

SALE PRICE
\$7,000,000

REPRESENTED: Buyer



NOVA SANTA PONSA



4950 Call PL SE #E1,
Washington, DC, 20007 United States

SALE PRICE
\$100,000

REPRESENTED: Seller

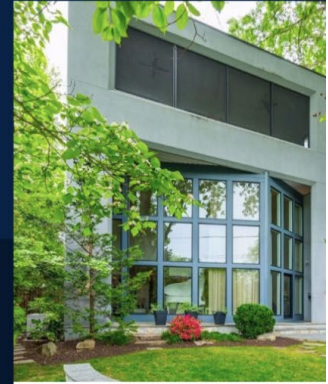

GEORGETOWN

1617 29th Street NW
Washington, DC, 20007 United States

SALE PRICE
\$7,000,000

REPRESENTED: Buyer

[VIEW ALL →](#)

Sold Properties

- Automatically pulled from MLS data
- Will collapse (hide) if no data is available

#newssothebysrealty.com #sir.com #sothebysrealty.com #newsir.com

Related Topics:

10-21-19

New Website

Profile

RELATED ARTICLES

[The New sothebysrealty.com](#)

[Leading in Luxury](#)

[RESIDE Magazine](#)

[Current](#)

[Playbooks](#)

[Presentation Suite](#)

[How to Write an Effective Sales Associate Profile](#)

[sothebysrealty.com](#) | [Sotheby's Auction House](#) | [Blog](#) | [Help](#)



Copyright © 2006-2018 Sotheby's International Realty Affiliates LLC. All Rights Reserved..

Sotheby's International Realty Affiliates LLC fully supports the principles of the Fair Housing Act and the Equal Opportunity Act. Each Office is Independently Owned and Operated. Sotheby's International Realty, the Sotheby's International Realty logo, "e;For the Ongoing Collection of Life"e; and RESIDE are registered (or unregistered) service marks owned or licensed to Sotheby's International Realty Affiliates LLC.