Paranoid Android
(Intro)
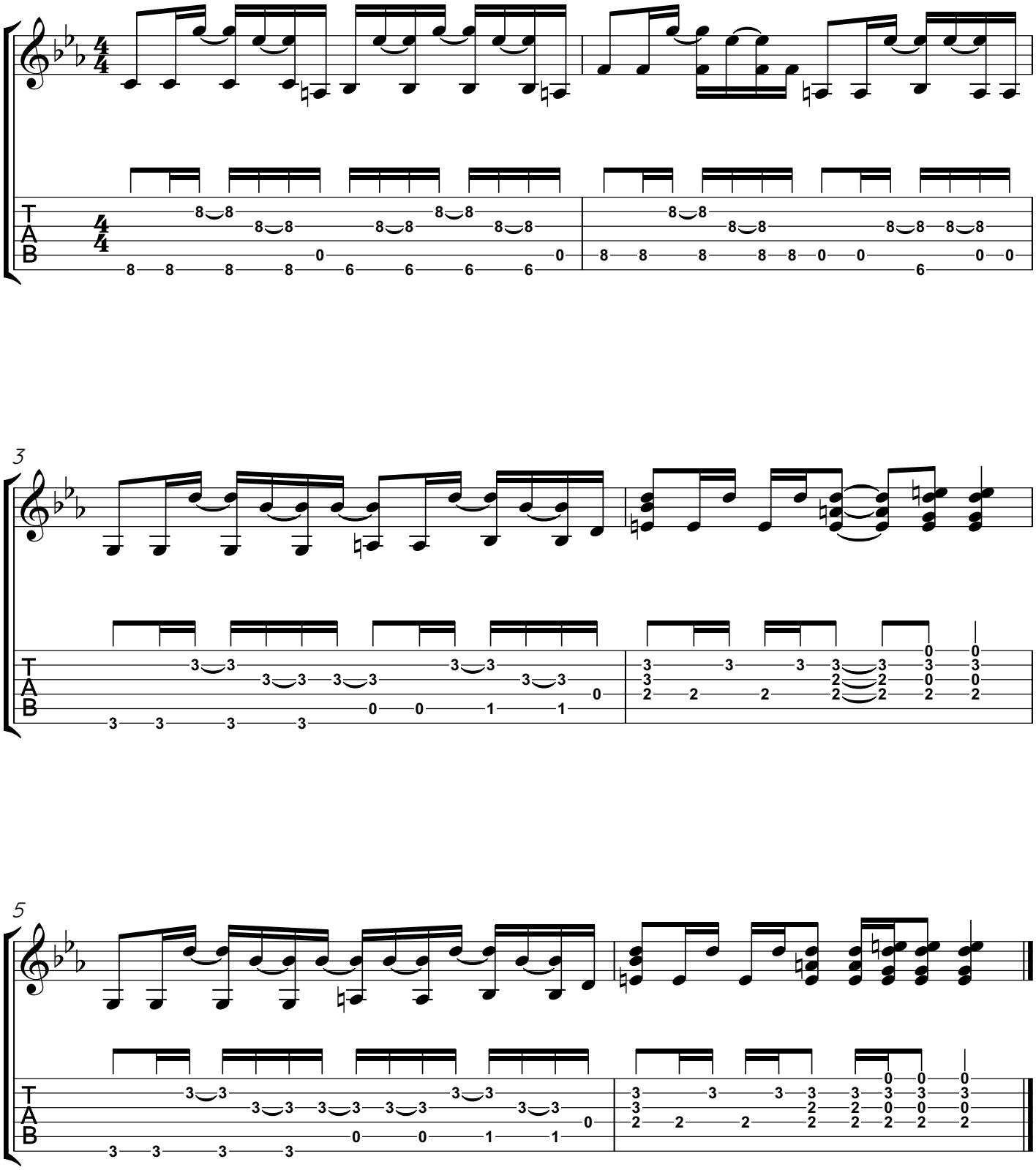
Greenwood, Greenwood, Obrien, Selway, Yorke
arr. Colin Ward