



Beginning Music Theory for Teens

Worksheet Set

MusicinOurHomeschool.com

Thank you for purchasing the ***Beginning Music Theory for Teens worksheet set***.
This is the set of worksheets only. The online course with video lessons, ear training exercises, online quizzes, etc. can be purchased and accessed here:

<https://MusicinOurHomeschool.com/MusicTheoryforTeens>

Gena Mayo ~ Music in Our Homeschool

Who is Gena?

Gena Mayo is a homeschooling mom of 8 who also taught in public schools for 5 years.
She has been teaching music in various forms for over 25 years.

Contact Gena at gena@MusicinOurHomeschool.com
or through her websites [I Choose Joy!](#) or [Music in Our Homeschool](#)
Gena's online course site is here <https://Learn.MusicinOurHomeschool.com>

Terms of Use, Licensing, and Copyright

By downloading and using this product, the purchaser receives
an **individual license** for use in only one classroom or homeschool family.

The included license is non-transferable,
meaning it cannot be transferred from one teacher to another.

To use in multiple classrooms or within a school district or at a homeschool co-op,
or to share among teachers, etc., [please purchase the license here.](#)

Or, contact Gena at [gena@MusicinOurHomeschool.com.](mailto:gena@MusicinOurHomeschool.com)

Copyright © 2023

All rights reserved. No portion of this product may be reproduced, stored in a retrieval system
or transmitted outside the immediate household in any form or by any means—
electronic, mechanical, photocopy, recording, scanning, or other—
except for brief quotations in critical reviews or articles,
without the prior written permission of the publisher.

No part of this resource may be uploaded to the internet in any form,
including classroom or personal websites or network drives unless
the site is password protected and can only be accessed by students and their parents.

Graphics by

[Dancing Crayon Designs](#)

[SillyODesign](#)

[Zlatoena Clipart](#)

[TerryMoran](#)

[RemifaMusic](#)

[Aplus Amy's](#)

Table of Contents

Worksheets:

***signifies a printable**

If bolded, it also includes an Answer Sheet)

Draw treble clef

Draw bass clef

Label notes of treble clef

Spell words of treble clef

Label notes of bass clef

Spell words of bass clef

*Note tree

How many beats (notes)?

*Rest tree

How many beats (rests)?

Draw note stems and flags

Rhythm math

Fill in barlines and notes/rests

Accidentals (draw and label)

*Piano Keyboard, with accidentals

*Staff and piano keyboard notes

*Major scales

Write major scales on staff paper

*Natural minor scales

*Harmonic minor scales

*Melodic minor scales

Write minor scales on staff paper

*Chromatic scale

Write chromatic scale on staff paper

Pentatonic and Blues scales (circle the “blue note”)

Key signatures with sharps (identify and draw)

Key signatures with flats (identify and draw)

*Conducting patterns

Beginning rhythm counting

Write your own rhythm compositions

Rhythm counting with ties

Matching repeat signs, D.S., D.C, etc.

Identify and write correct intervals

*Solfege hand signs

Choose the correct solfege hand sign

Melodic Dictation with solfege

Major and minor triads

Diminished and augmented triads

Chord inversions

Matching dynamics symbols

Matching tempo markings

*The Circle of Fifths

Fill in in the Circle of Fifths

*Simplified Circle of Fifths

Fill in the simplified Circle of Fifths

Identify the time signature (list of pieces)

*Nashville Number System (key of C)

*Nashville Number System (key of G)

*Seventh Chords

*List of Chords (by note name)

Draw the seventh chords

Draw treble clefs.

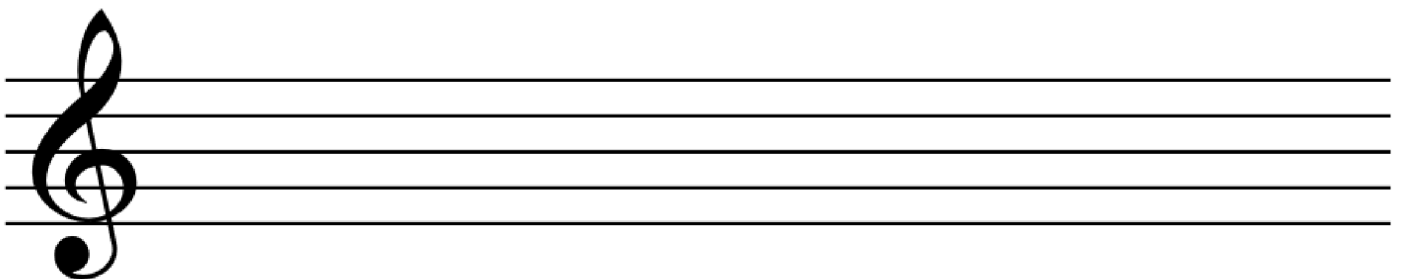
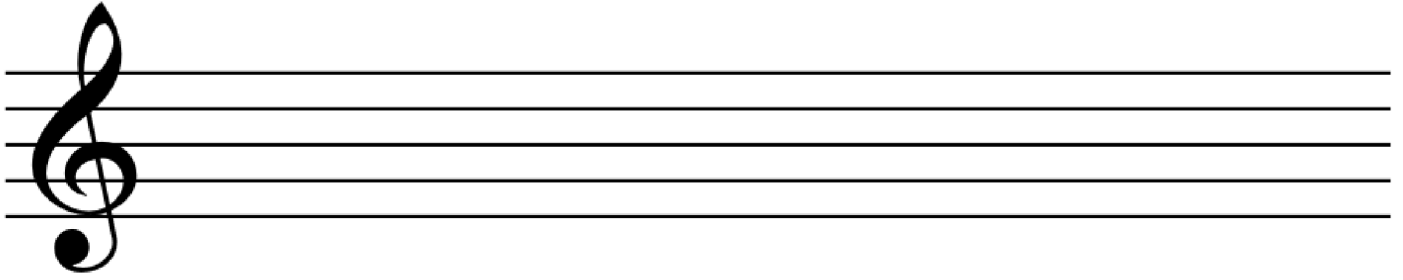

Draw bass clefs.

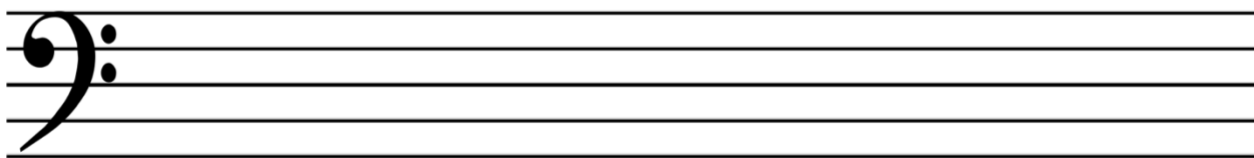
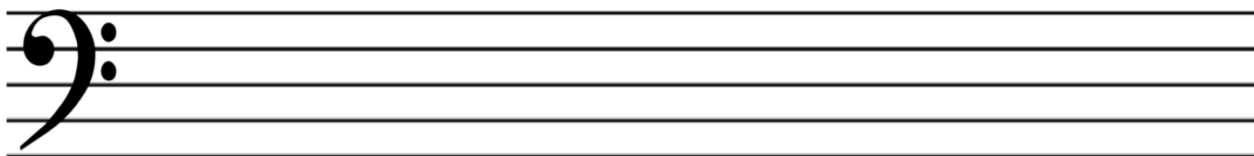
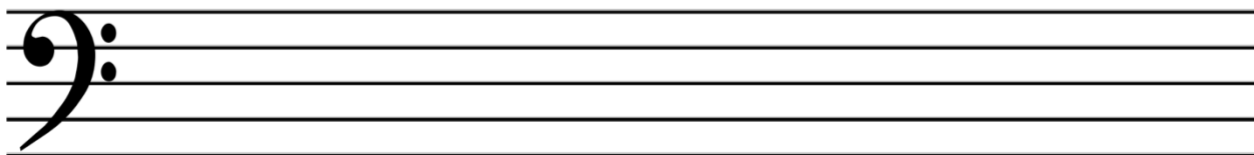
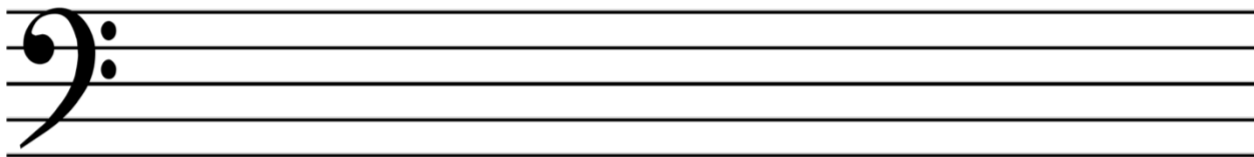

Label the notes of the treble clef.

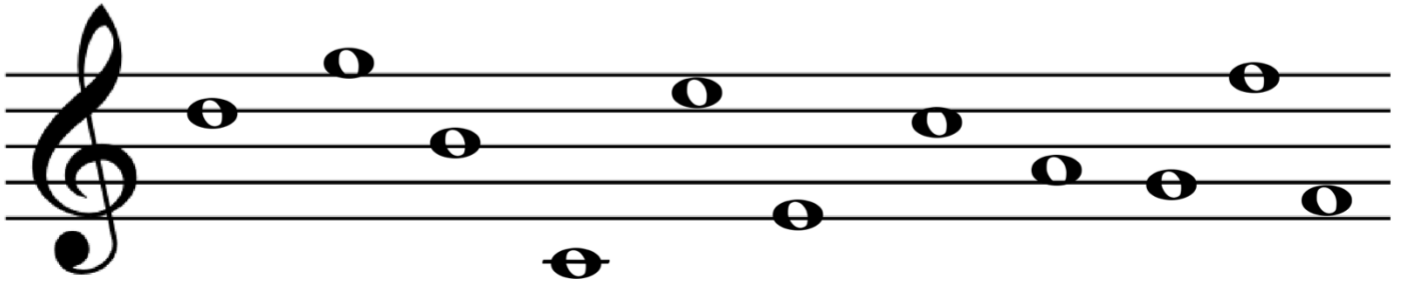
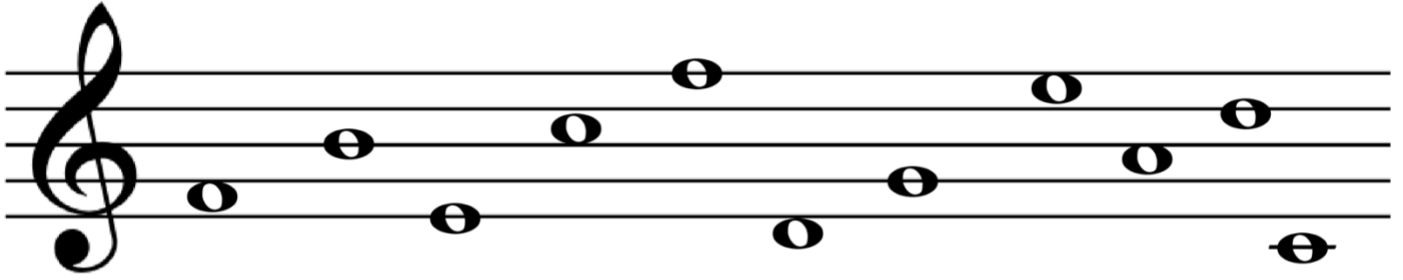

Draw the notes on the treble clef.

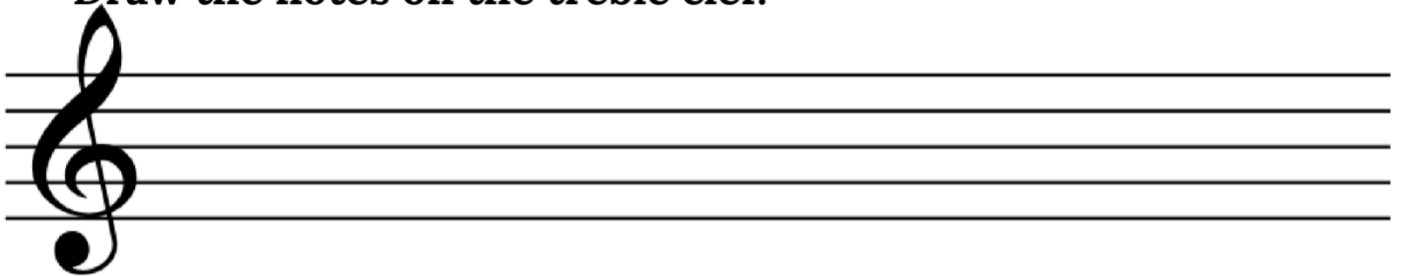

Middle C E G B A D G F E C F G

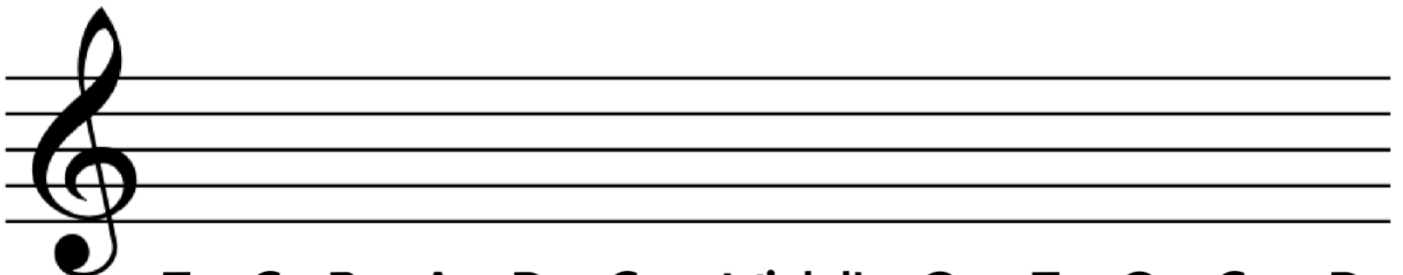

E G B A D G Middle C E C G D

Spell the Words

Write the word below each staff.

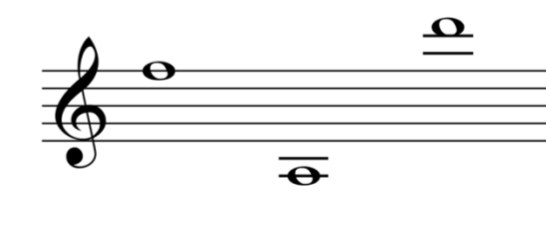
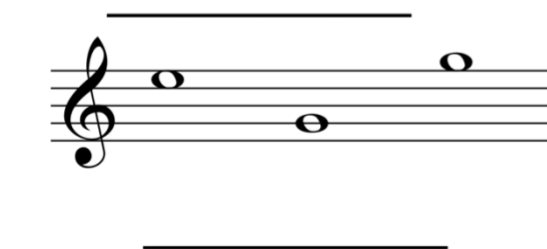
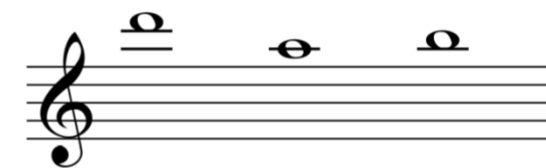
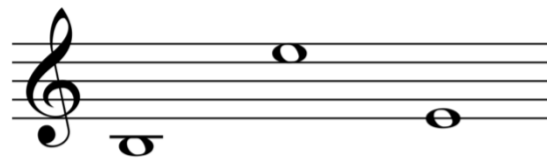
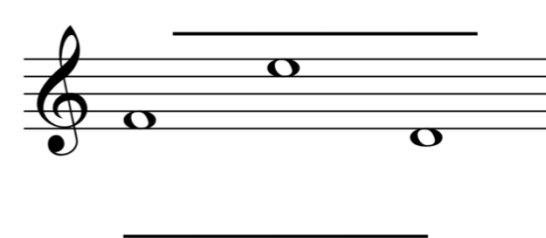
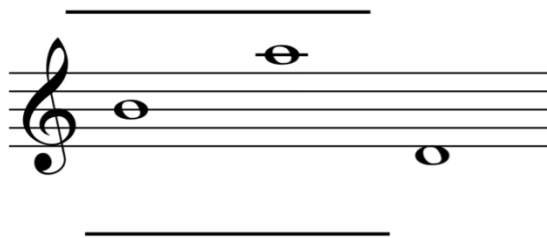
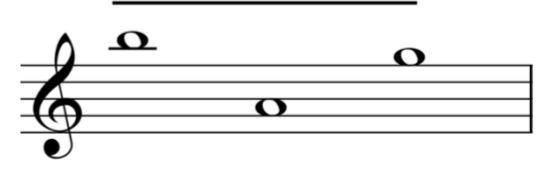
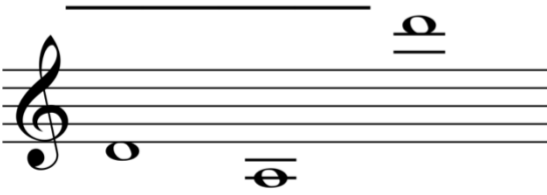
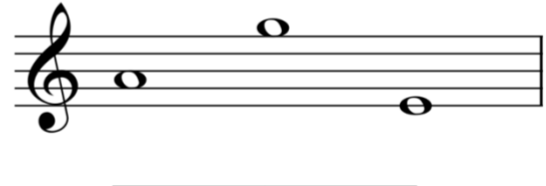
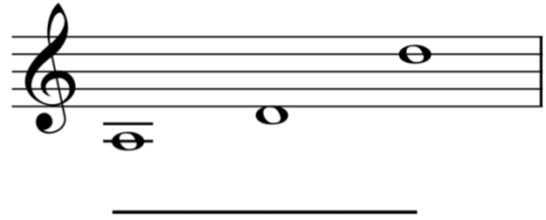
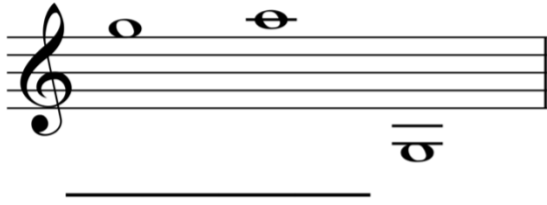

Spell these words on the treble clef staff with notes.

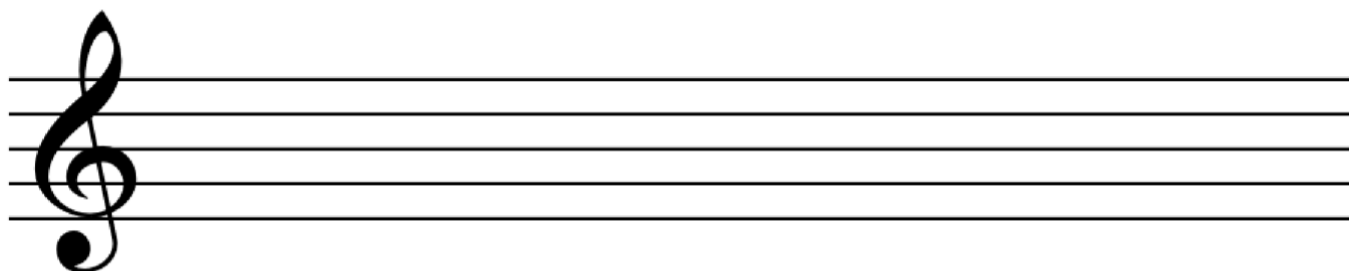

ACE

ADAGE

CAFE

FED

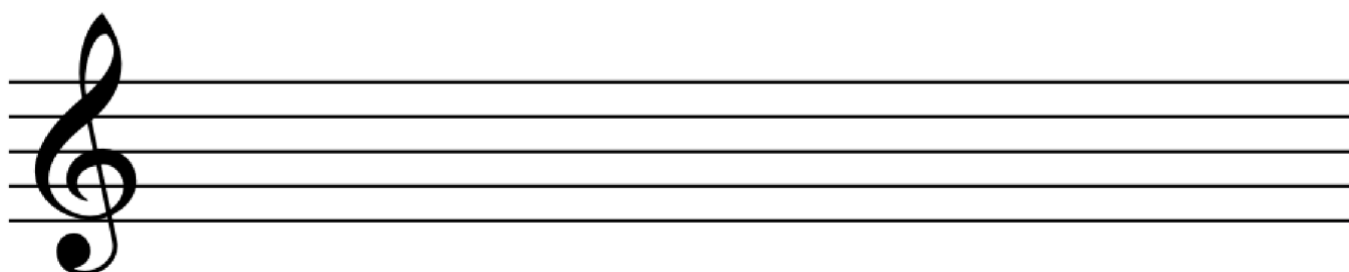

FEEDBAG

GABBED

DEAD

FEE

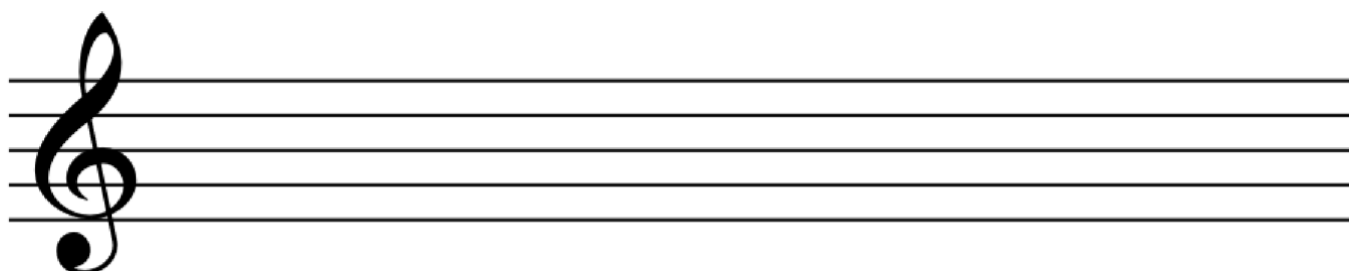

DEFACE

EDGED

BEEF

CABBAGE

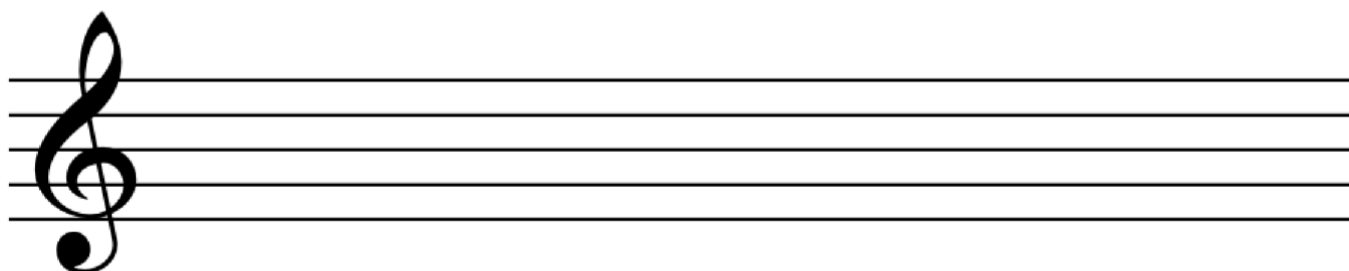

BEAD

DEED

FACADE

BADGE

Label the notes of the bass clef.

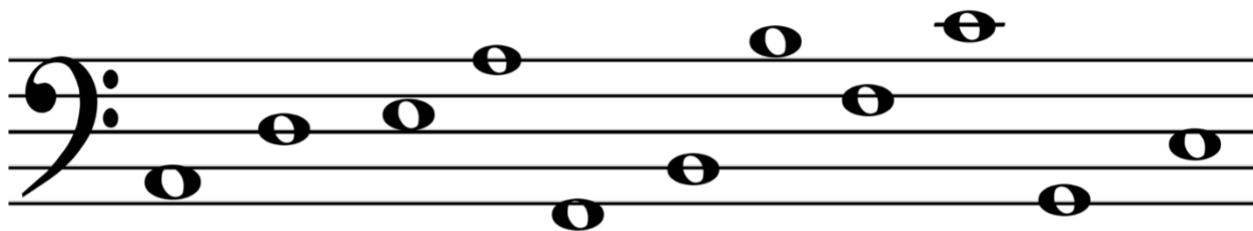

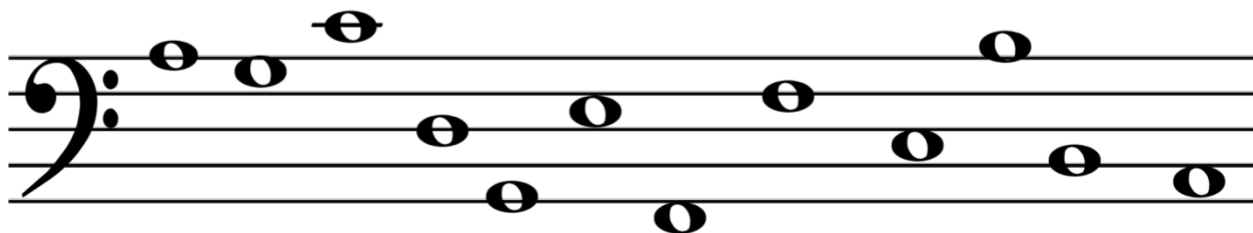

Draw the notes on the bass clef staff.

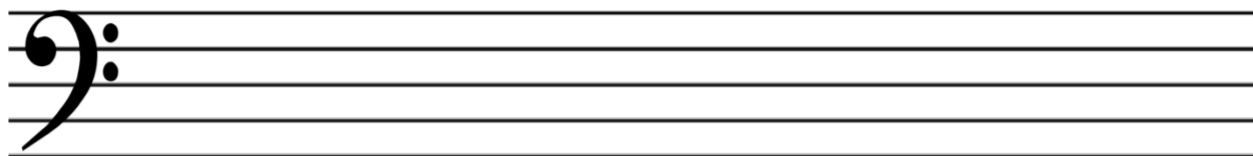

C A B D F Middle C G D A E

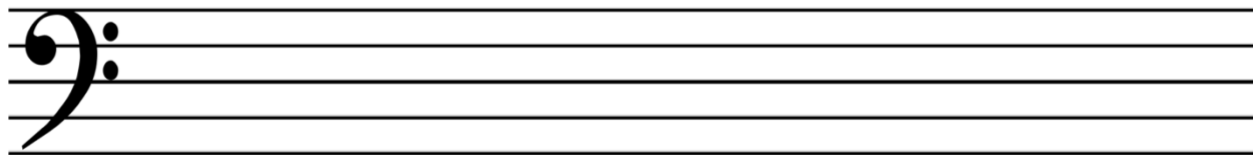

Middle C D G A F B C G A

Spell these words on the bass clef staff with notes.

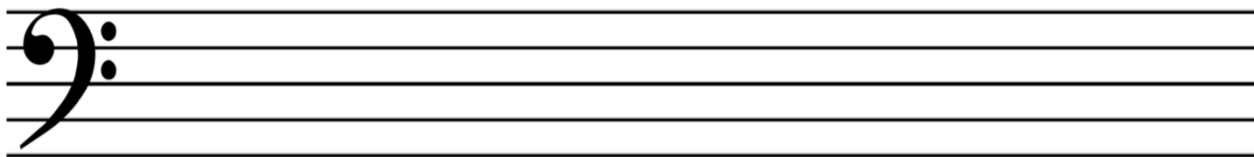

EGG FACED ABBA BAGGED

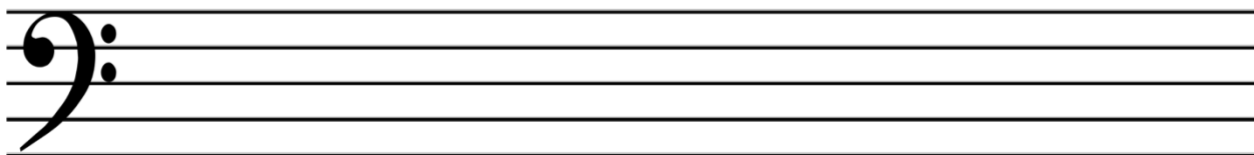

BABE BEADED ACED EFFACED

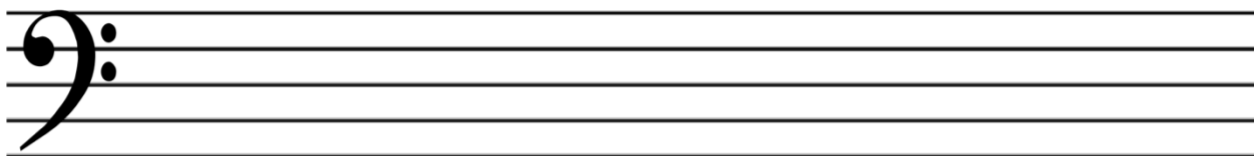

DABBED ACCEDE AGED DECAF

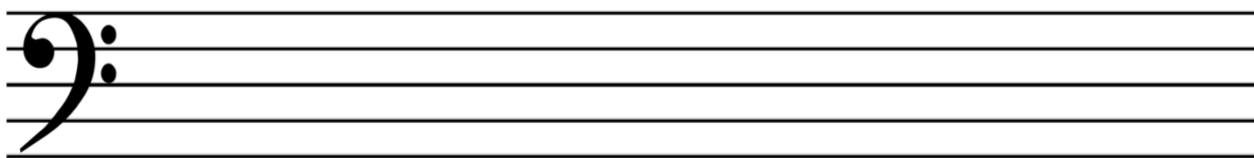

FACED GAGGED DECADE CAGED

Note Tree

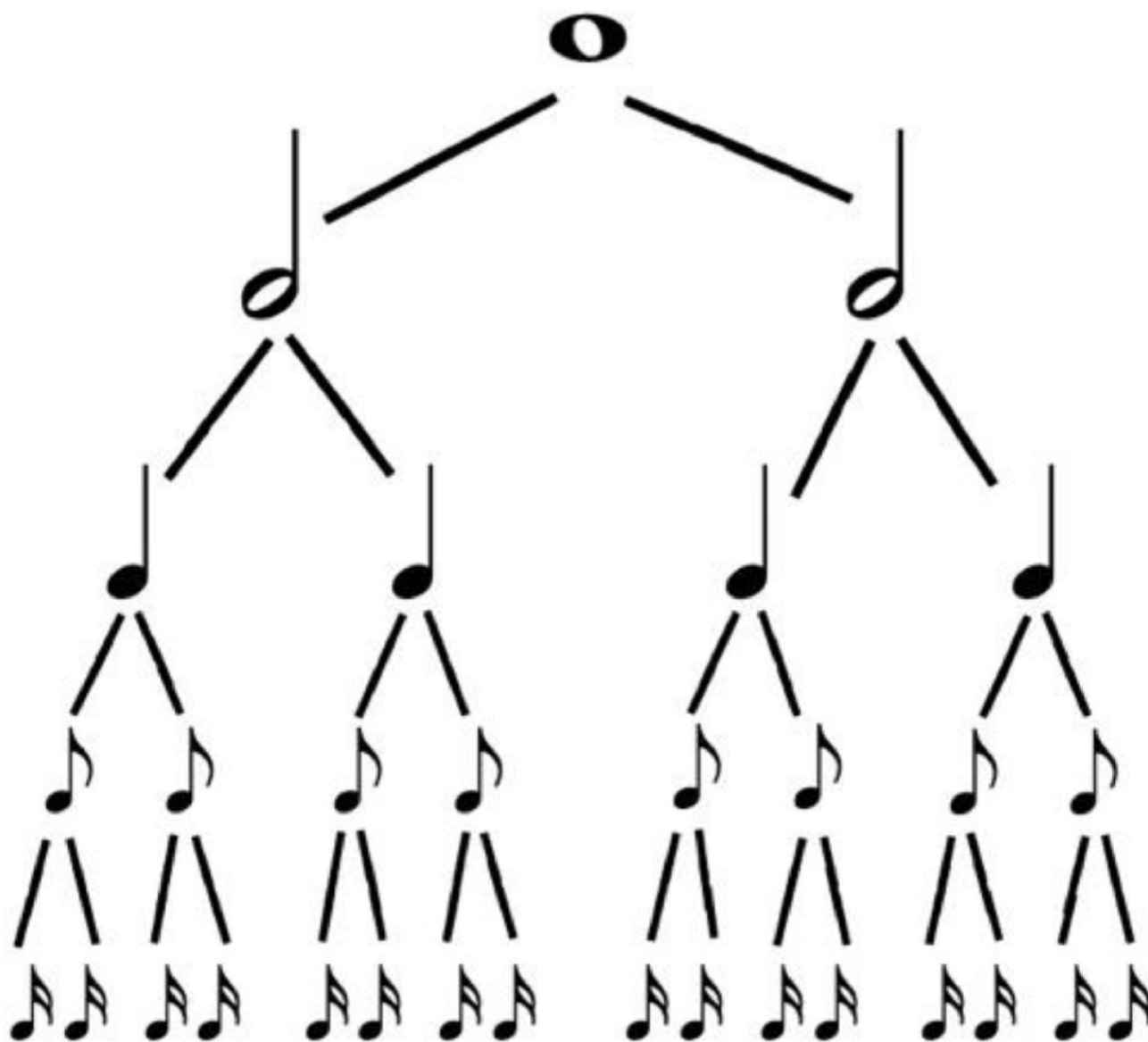

○ = whole note 4 beats

◐ = half note 2 beats ◑ = quarter note 1 beat

◒ = eighth note 1/2 beat ◓ = sixteenth note 1/4 beat

How many beats?

$$\text{O} = \underline{\hspace{2cm}}$$

$$\text{J} + \text{J} = \underline{\hspace{2cm}}$$

$$\text{J} + \text{J} + \text{J} + \text{J} = \underline{\hspace{2cm}}$$

$$\text{J} + \text{J} + \text{J} + \text{J} + \text{J} + \text{J} + \text{J} + \text{J} = \underline{\hspace{2cm}}$$

$$\text{J} + \text{J} + \text{J} + \text{J} + \text{J} + \text{J} + \text{J} + \text{J} + \text{J} + \text{J} + \text{J} + \text{J} + \text{J} + \text{J} + \text{J} = \underline{\hspace{2cm}}$$

$$\text{J} + \text{O} = \underline{\hspace{2cm}}$$

$$\text{J} + \text{J} = \underline{\hspace{2cm}}$$

$$\text{J} + \text{J} + \text{J} = \underline{\hspace{2cm}}$$

$$\text{J} + \text{J} + \text{J} + \text{J} = \underline{\hspace{2cm}}$$

$$\text{J} + \text{J} + \text{J} + \text{J} + \text{J} = \underline{\hspace{2cm}}$$

$$\text{J} + \text{J} + \text{O} = \underline{\hspace{2cm}}$$

$$\text{J} + \text{J} + \text{J} + \text{J} = \underline{\hspace{2cm}}$$

$$\text{J} + \text{J} + \text{J} + \text{J} + \text{J} + \text{J} = \underline{\hspace{2cm}}$$



$$\text{O} + \text{J} + \text{J} = \underline{\hspace{2cm}}$$

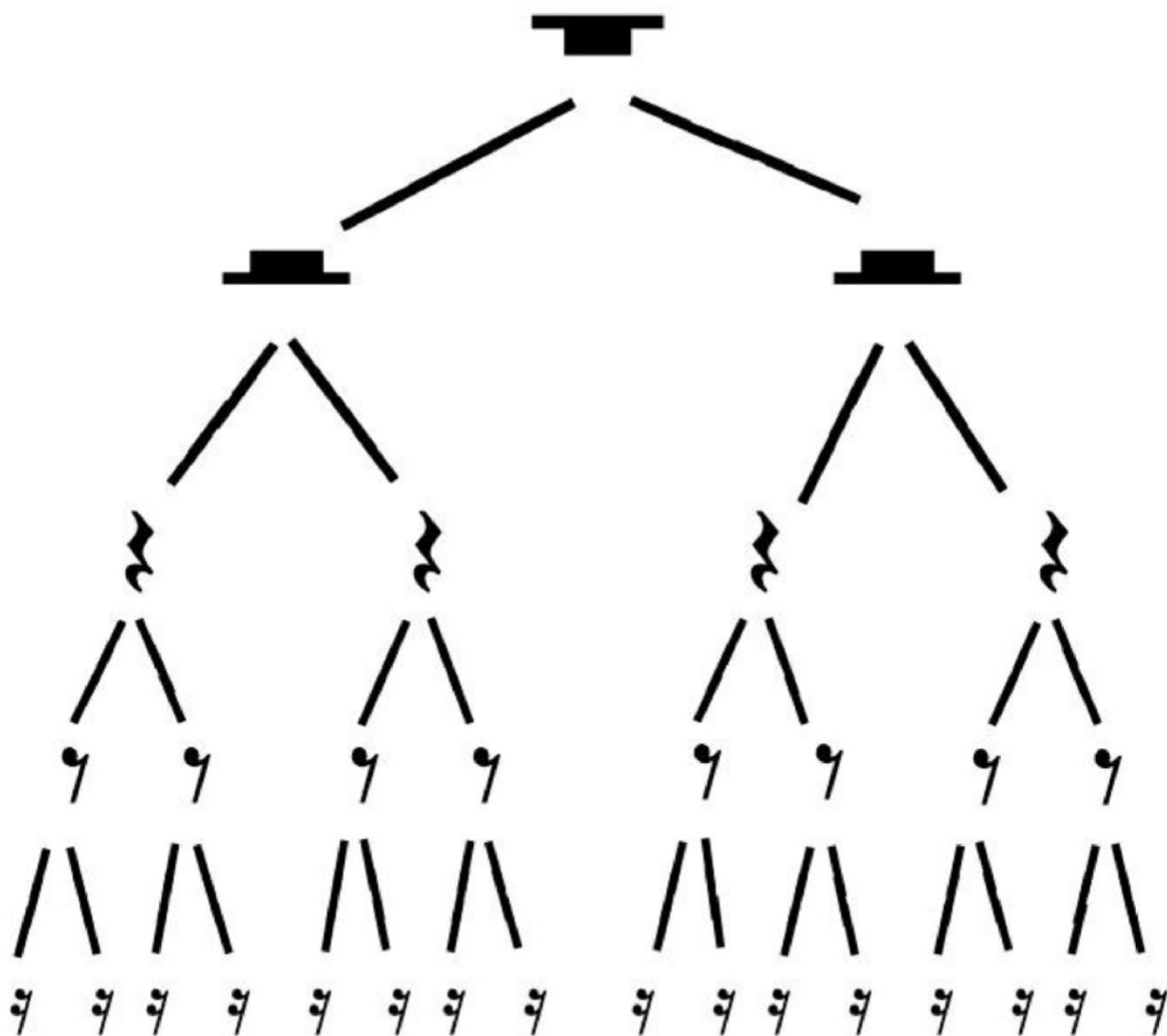

$$\text{J} + \text{J} + \text{J} + \text{J} + \text{J} + \text{J} = \underline{\hspace{2cm}}$$

Rest Tree



 = whole rest 4 beats

 = half rest 2 beats  = quarter rest 1 beat

 = eighth rest 1/2 beat  = sixteenth rest 1/4 beat

How many beats?

$$\text{■} = \underline{\hspace{2cm}}$$

$$\text{■} + \text{■} = \underline{\hspace{2cm}}$$

$$\text{♪} + \text{♪} + \text{♪} + \text{♪} = \underline{\hspace{2cm}}$$

$$\text{♩} + \text{♩} + \text{♩} + \text{♩} + \text{♩} + \text{♩} + \text{♩} + \text{♩} = \underline{\hspace{2cm}}$$

$$\text{♩} + \text{♩} + \text{♩} + \text{♩} + \text{♩} + \text{♩} + \text{♩} + \text{♩} + \text{♩} + \text{♩} + \text{♩} + \text{♩} + \text{♩} + \text{♩} + \text{♩} + \text{♩} + \text{♩} = \underline{\hspace{2cm}}$$

$$\text{■} + \text{■} = \underline{\hspace{2cm}}$$

$$\text{■} + \text{♪} = \underline{\hspace{2cm}}$$

$$\text{♪} + \text{♪} + \text{♪} = \underline{\hspace{2cm}}$$

$$\text{♪} + \text{♪} + \text{♩} + \text{♩} = \underline{\hspace{2cm}}$$

$$\text{■} + \text{♪} + \text{♩} + \text{♩} + \text{♩} = \underline{\hspace{2cm}}$$

$$\text{■} + \text{♪} + \text{■} = \underline{\hspace{2cm}}$$

$$\text{■} + \text{♪} + \text{♩} + \text{♩} = \underline{\hspace{2cm}}$$

$$\text{♪} + \text{♪} + \text{♩} + \text{♩} + \text{♩} + \text{♩} = \underline{\hspace{2cm}}$$

$$\text{■} + \text{♩} + \text{♩} = \underline{\hspace{2cm}}$$

$$\text{■} + \text{■} + \text{♩} + \text{♩} + \text{♩} + \text{♪} = \underline{\hspace{2cm}}$$

Note Stems

Draw stems to turn the whole notes into half notes.

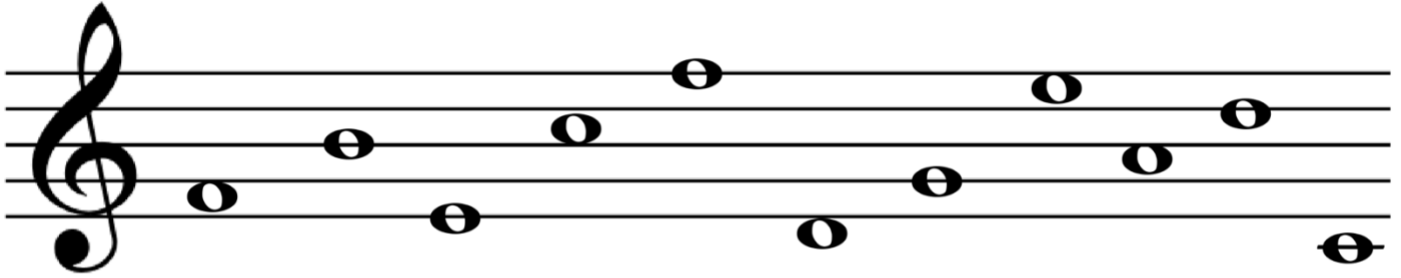

Draw stems and color in the notes to turn the whole notes into quarter notes.

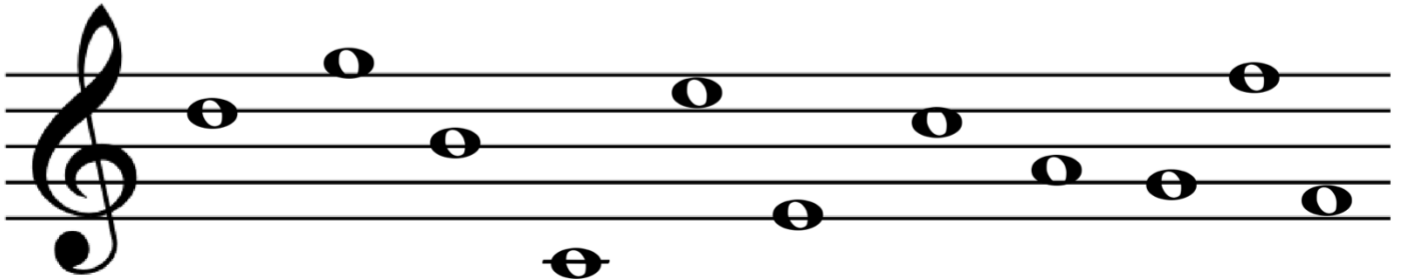

Draw stems and flags, and color in, to turn the whole notes into single eighth notes.



Draw stems and flags, and color in, to turn the whole notes into two eighth note pairs.

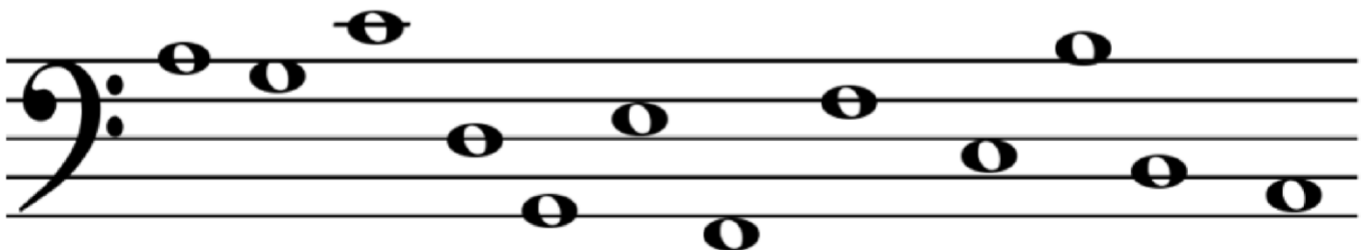

Rhythm Math

Add the number of beats for 4/4 time.

$$\text{Quarter Note} + \text{Dotted Quarter Note} = \underline{\hspace{2cm}}$$

$$\text{Eighth Note} + \text{Dotted Quarter Note} = \underline{\hspace{2cm}}$$

$$\text{Quarter Note} + \text{Half Note} = \underline{\hspace{2cm}}$$

$$\text{Whole Note} + \text{Half Note} = \underline{\hspace{2cm}}$$

$$\text{Half Note} + \text{Dotted Quarter Note} = \underline{\hspace{2cm}}$$

$$\text{Whole Note} + \text{Dotted Half Note} = \underline{\hspace{2cm}}$$

$$\text{Half Note} + \text{Dotted Half Note} = \underline{\hspace{2cm}}$$

$$\text{Dotted Half Note} + \text{Half Note} = \underline{\hspace{2cm}}$$

$$\text{Half Note} + \text{Quarter Note} = \underline{\hspace{2cm}}$$

$$\text{Half Note} + \text{Eighth Note} = \underline{\hspace{2cm}}$$

Notes within Time Signatures

Add barlines to numbers 1-4.



Fill in a correct note or rest for each of the blank spaces.



Write your own 4/4 composition with correct number of beats per measure.

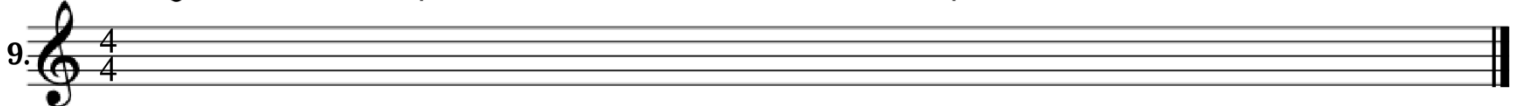

Accidentals

Write the name of the note below.



Draw the note on the staff.

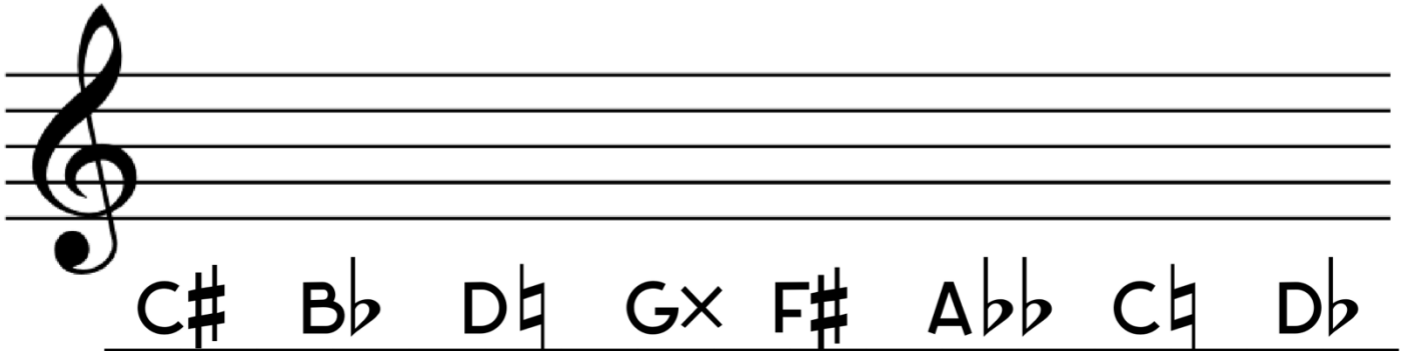

Write the name of the note below.

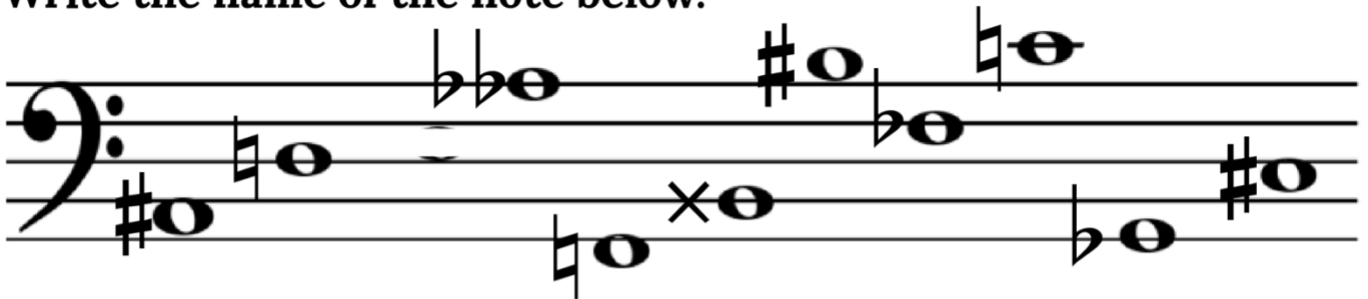

Draw the note on the staff.





MusicinOurHomeschool.com

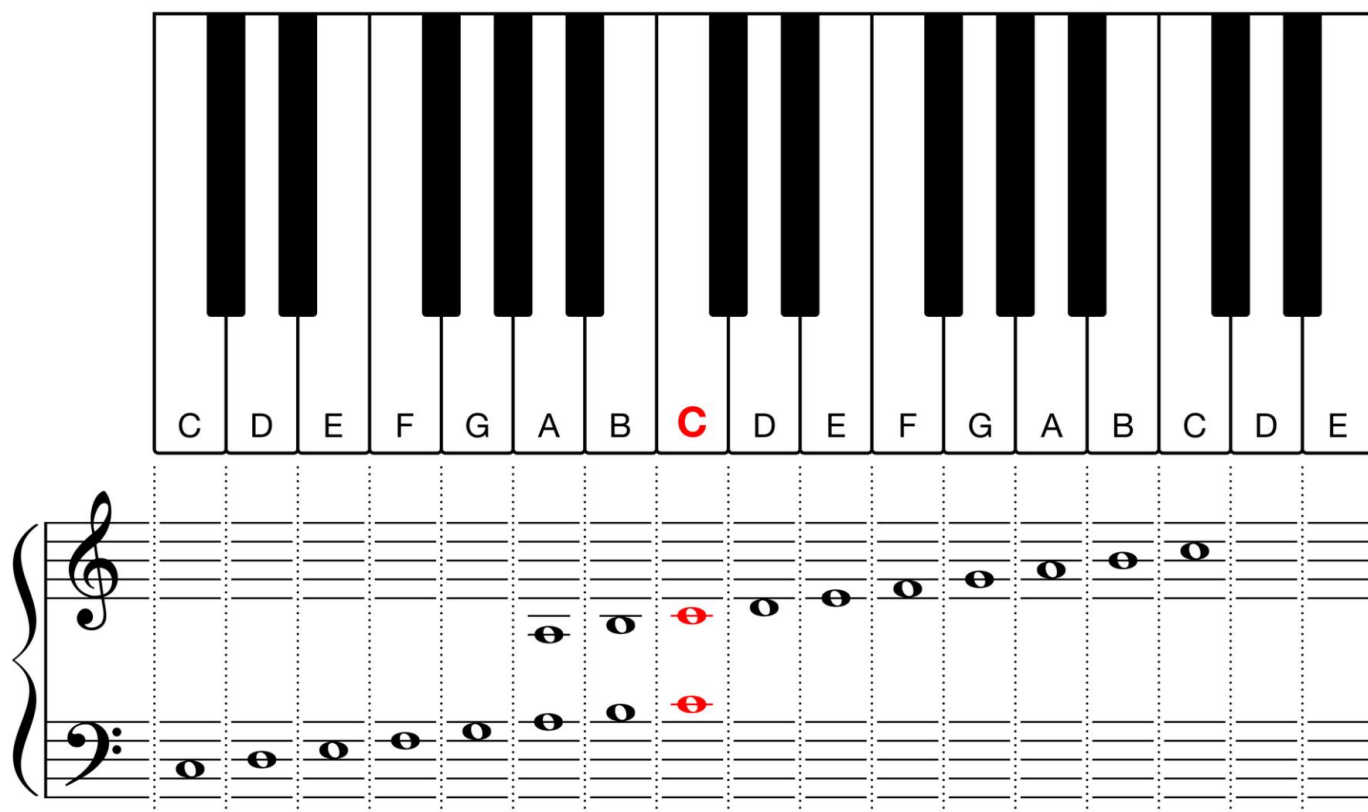

Accidentals

Sharps, Flats, Naturals, and the C Major Scale

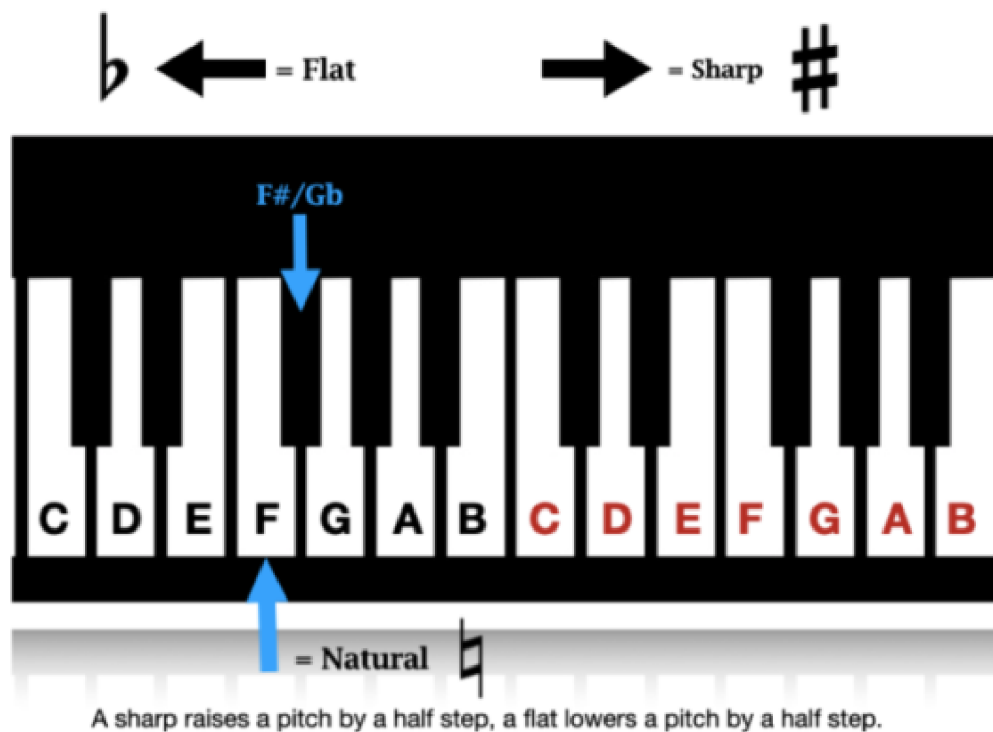

C Major scale



Major Scales

C Major Scale



F Major Scale



G Major Scale

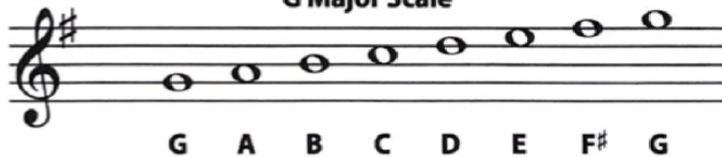

B Flat Major Scale

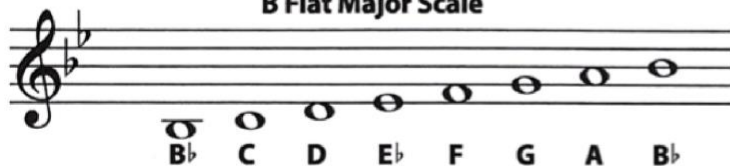

D Major Scale



E Flat Major Scale



A Major Scale



A Flat Major Scale



E Major Scale

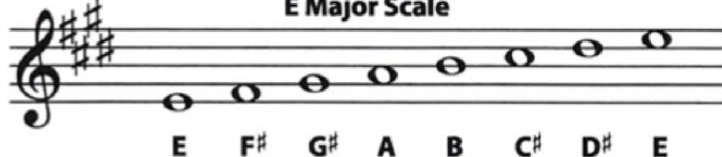

C Flat Major Scale

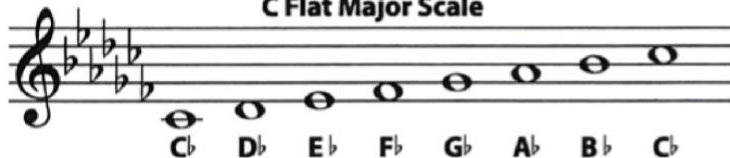

B Major Scale



G Flat Major Scale

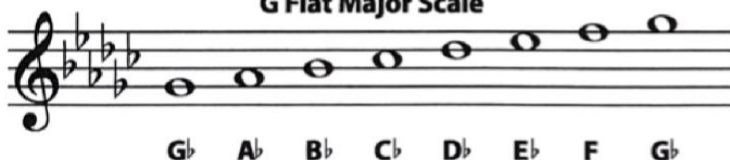

F Sharp Major Scale

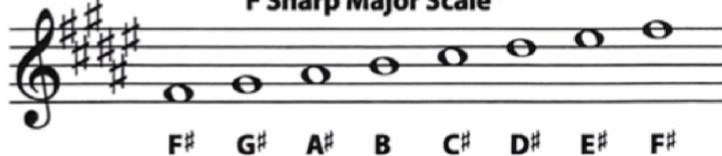

D Flat Major Scale

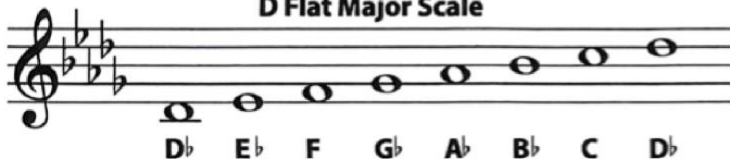

C Sharp Major Scale



Major Scales

Write every major scale and play them on the piano.
Print out as many pages as needed.)

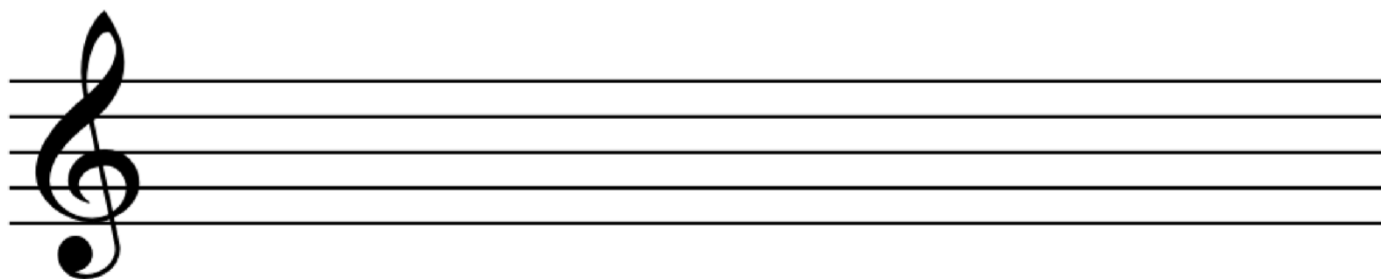
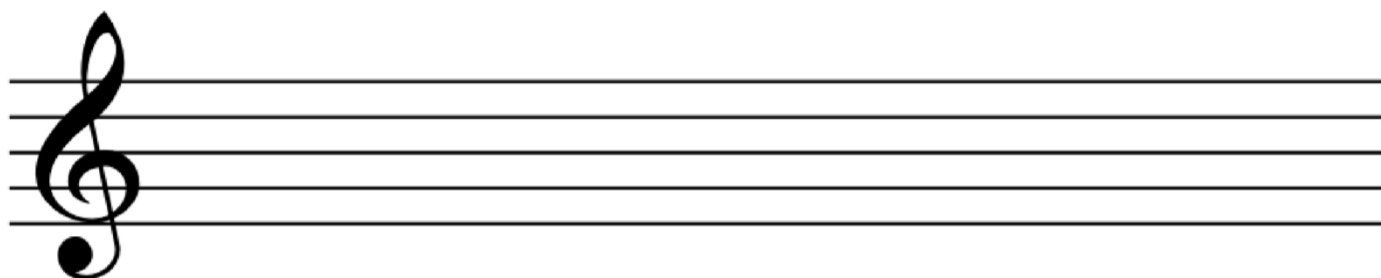
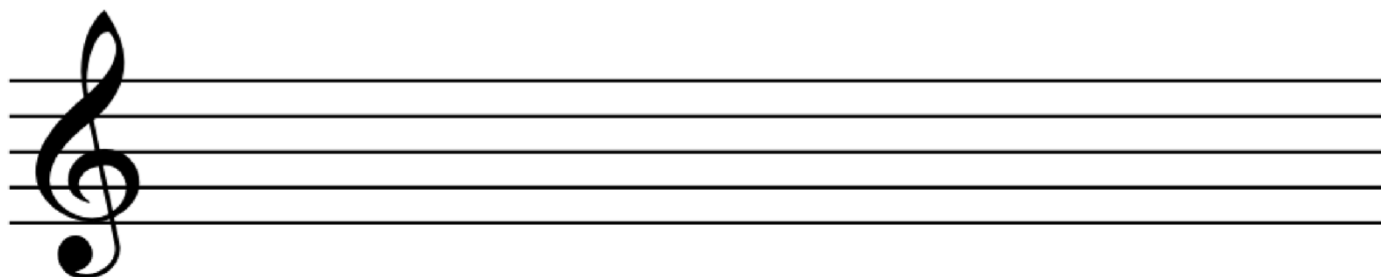
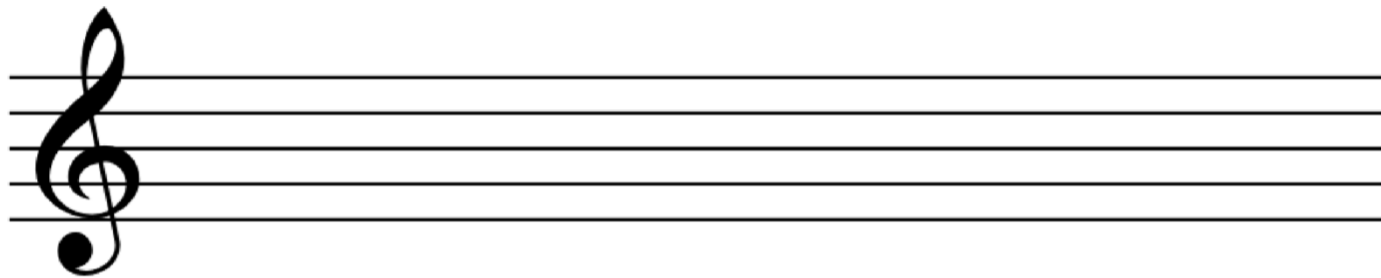

Major Scales

Write every major scale and play them on the piano.
Print out as many pages as needed.)

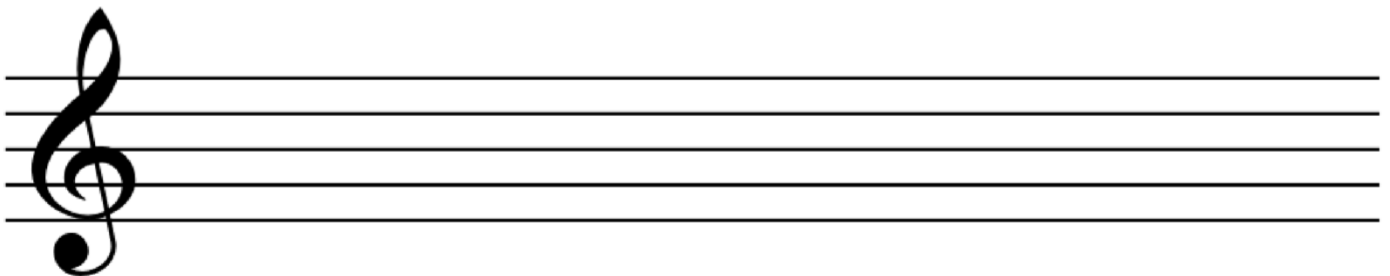
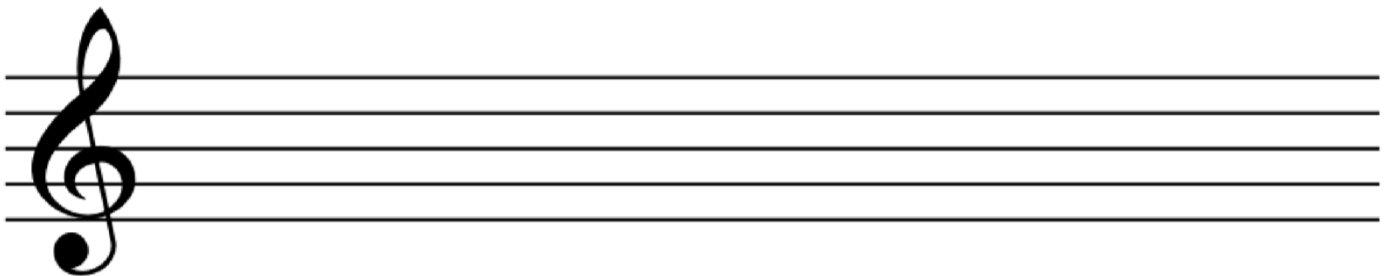
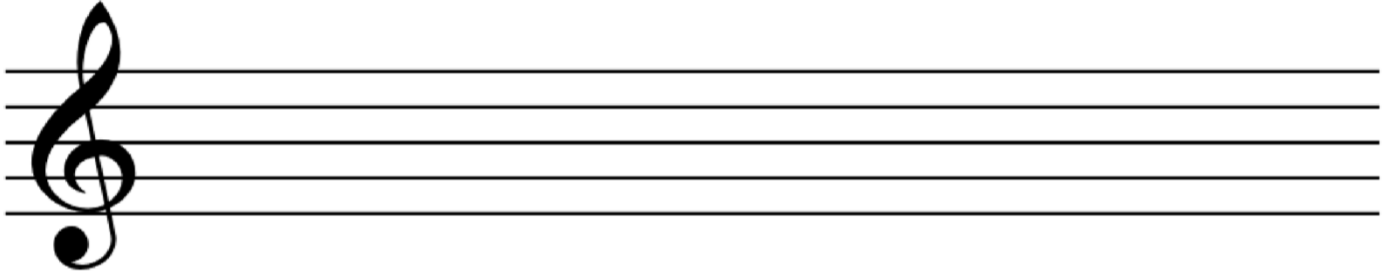

Major Scales

Write every major scale and play them on the piano.
Print out as many pages as needed.)

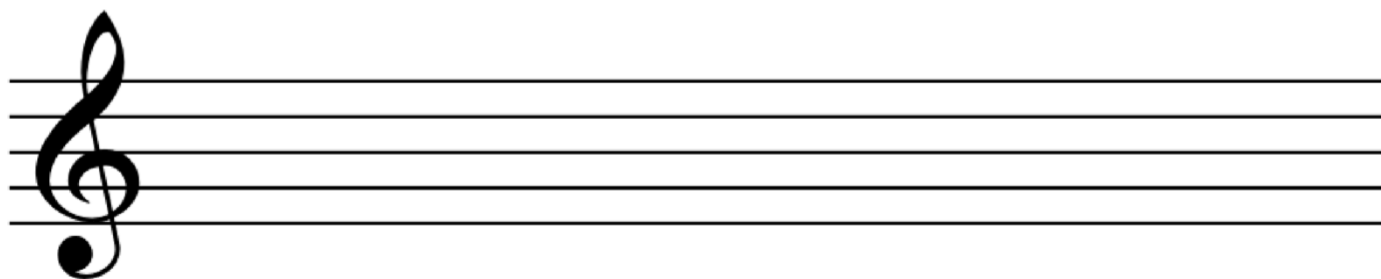
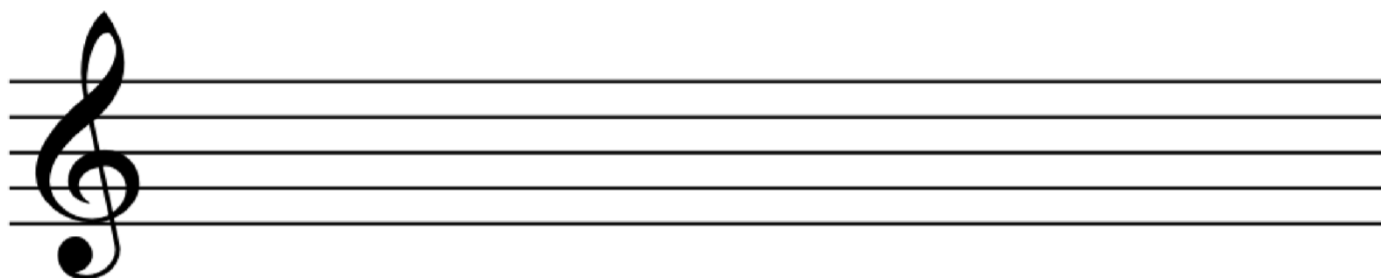
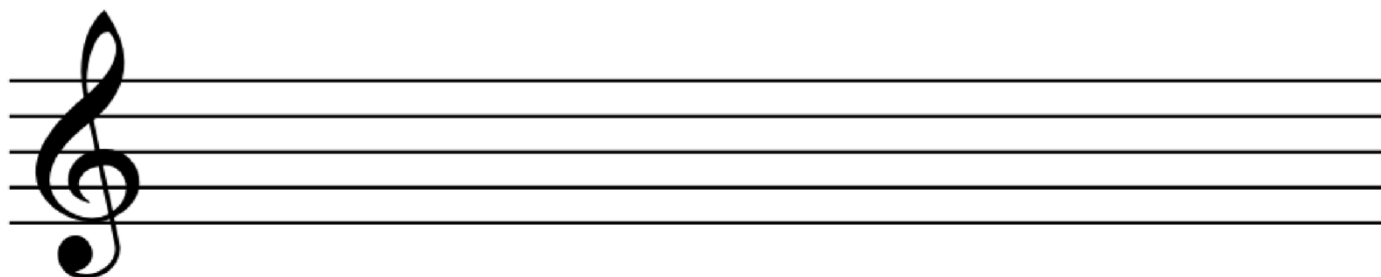
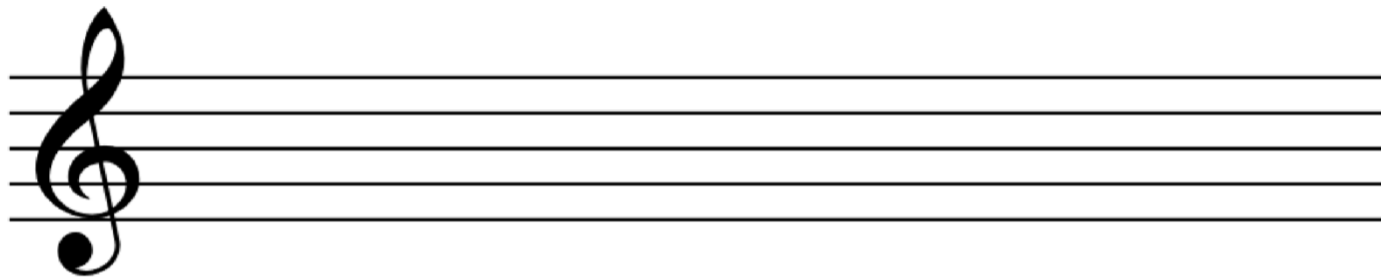

Major Scales

Write every major scale and play them on the piano.
Print out as many pages as needed.)

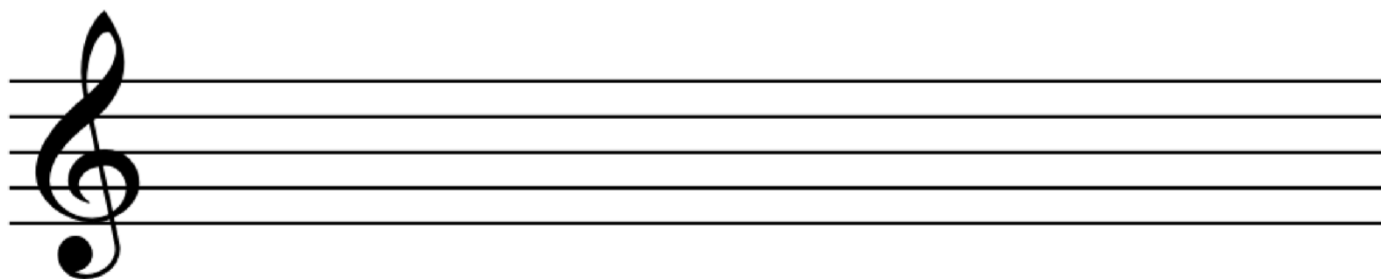
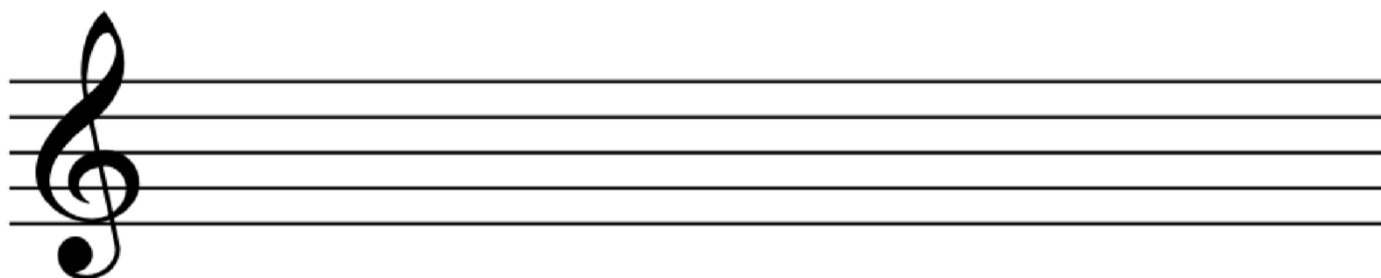
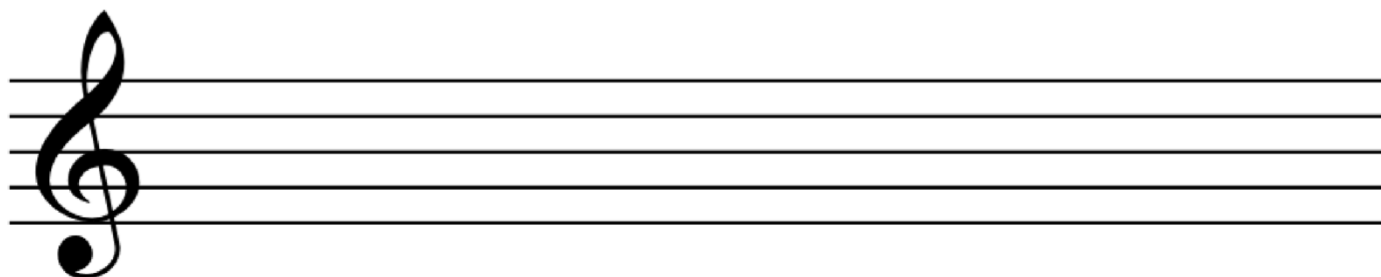
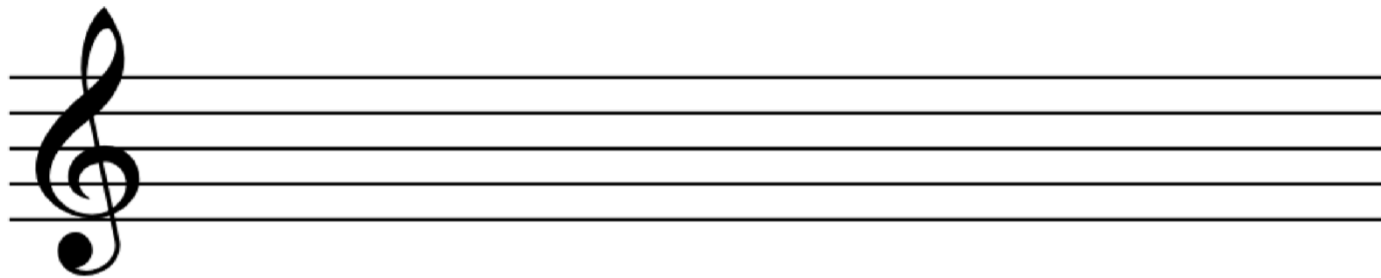

Minor Scales (natural minor)

A Minor Scale

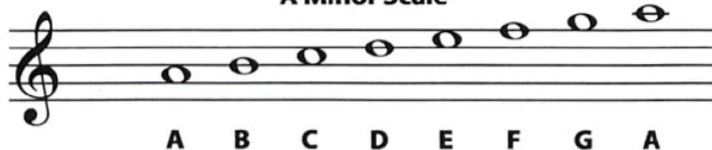

D Minor Scale



E Minor Scale



G Minor Scale

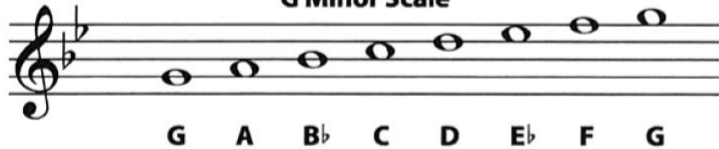

B Minor Scale



C Minor Scale



F Sharp Minor Scale



F Minor Scale

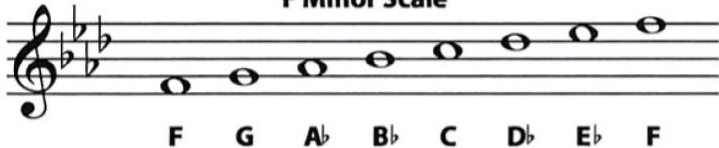

C Sharp Minor Scale



A Flat Minor Scale



G Sharp Minor Scale

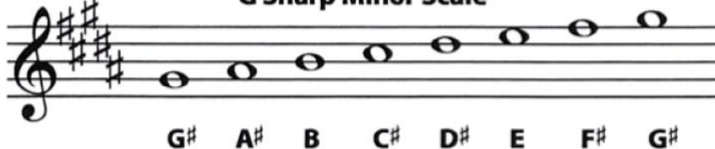

E Flat Minor Scale



D Sharp Minor Scale

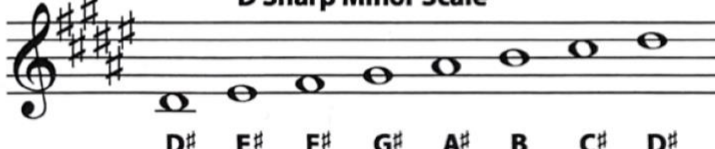

B Flat Minor Scale



A Sharp Minor Scale

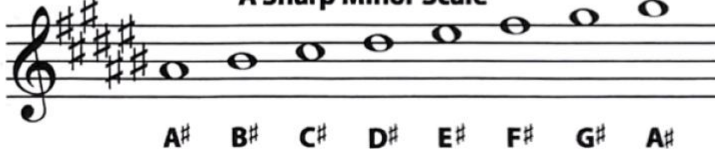

Minor Scales (harmonic minor)

A Minor Scale



D Minor Scale

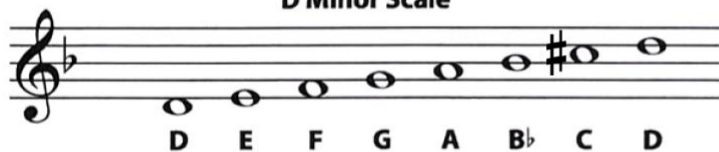

E Minor Scale



G Minor Scale

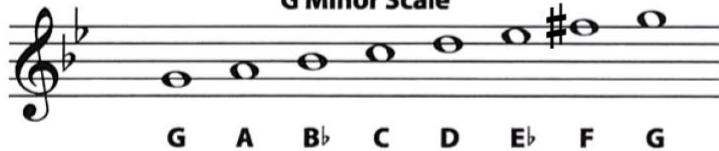

B Minor Scale



C Minor Scale

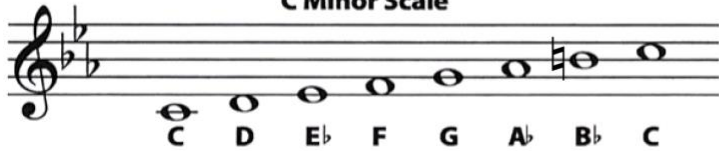

F Sharp Minor Scale



F Minor Scale

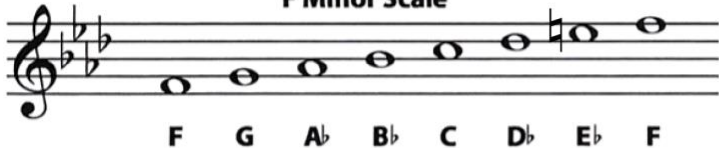

C Sharp Minor Scale



A Flat Minor Scale

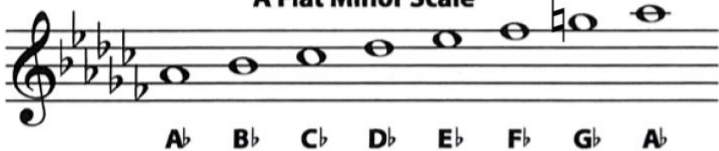

G Sharp Minor Scale

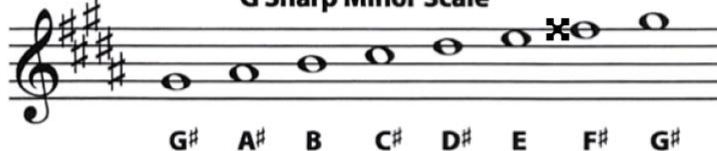

E Flat Minor Scale

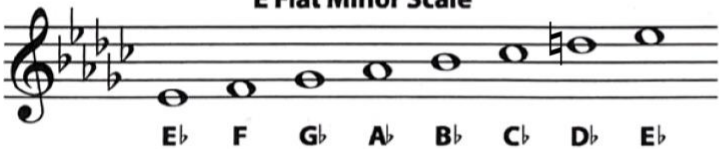

D Sharp Minor Scale



B Flat Minor Scale



A Sharp Minor Scale



Minor Scales (melodic minor)

These are the melodic minor scales ascending. Descending they are the same as natural minor.

A Minor Scale



D Minor Scale

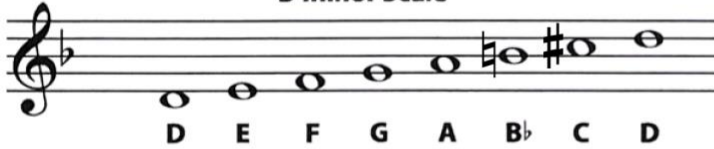

E Minor Scale

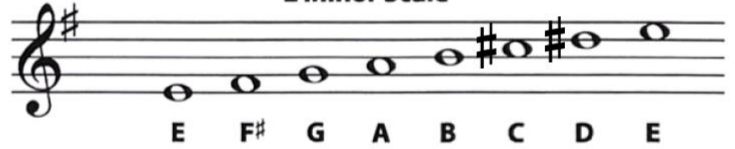

G Minor Scale

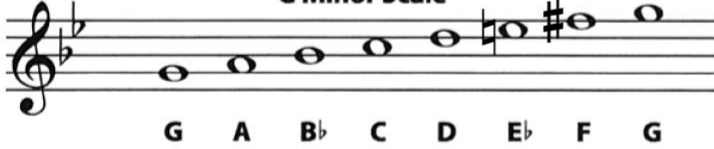

B Minor Scale



C Minor Scale

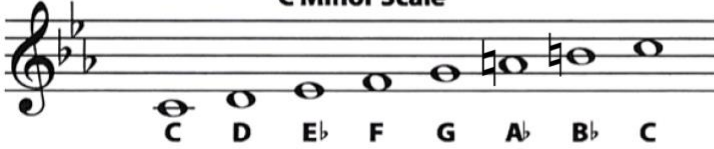

F Sharp Minor Scale



F Minor Scale

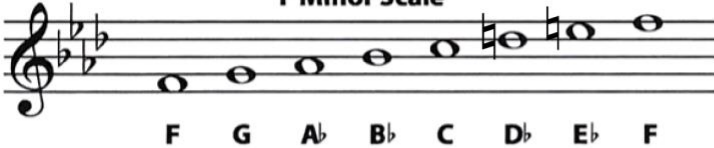

C Sharp Minor Scale



A Flat Minor Scale



G Sharp Minor Scale

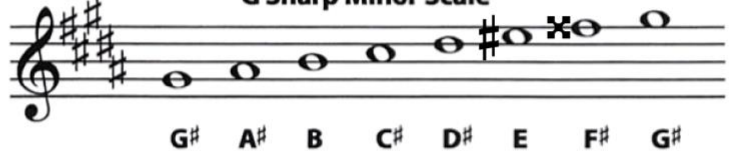

E Flat Minor Scale



D Sharp Minor Scale



B Flat Minor Scale



A Sharp Minor Scale



Minor Scales

Write every minor scale and play them on the piano.
Print out as many pages as needed.)

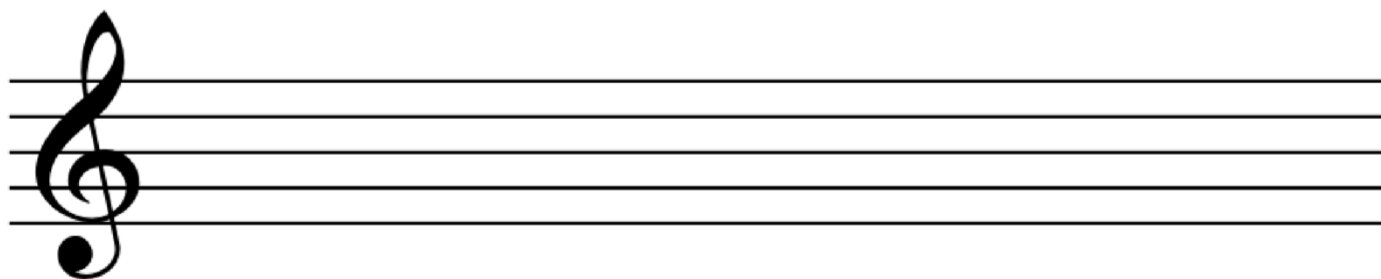
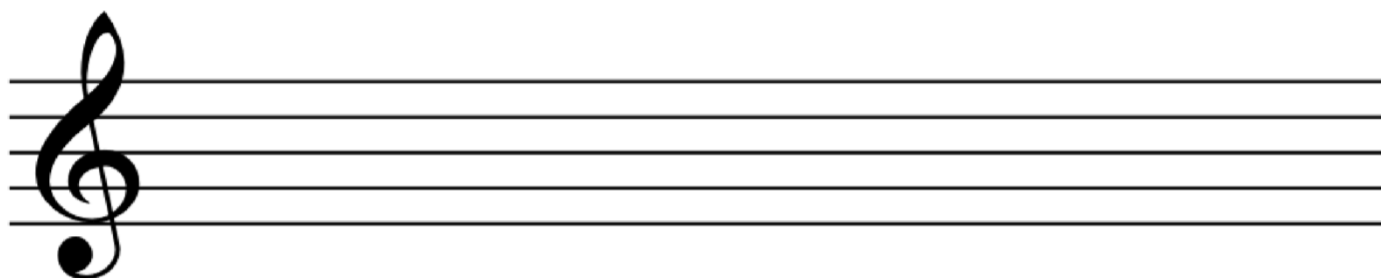
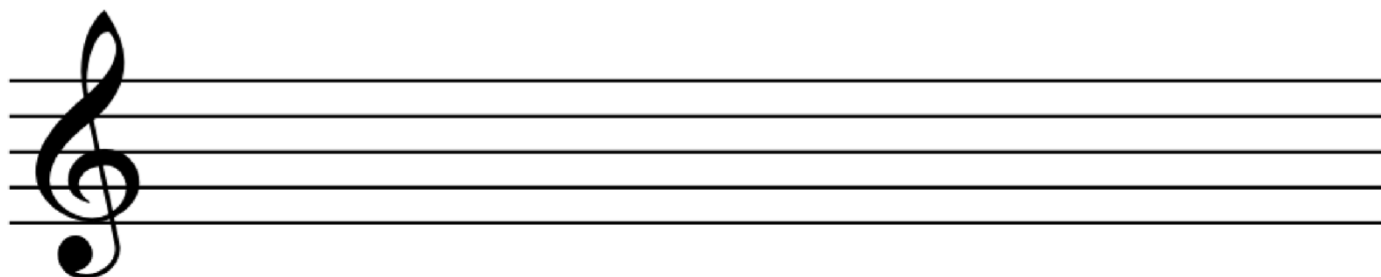
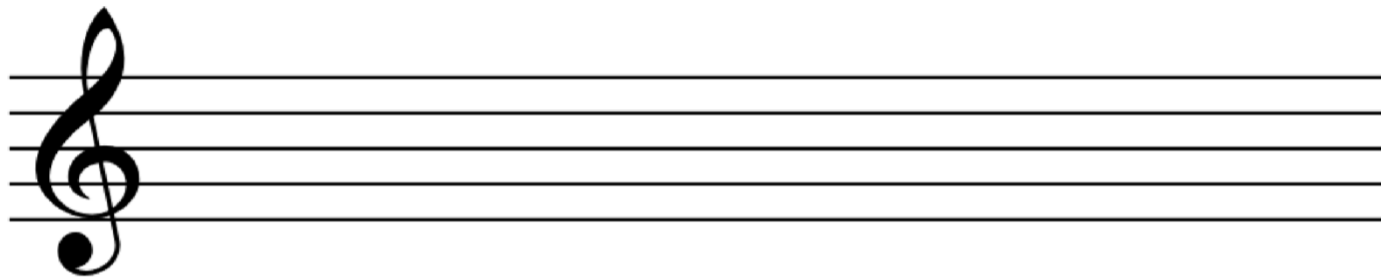

Minor Scales

Write every minor scale and play them on the piano.
Print out as many pages as needed.)

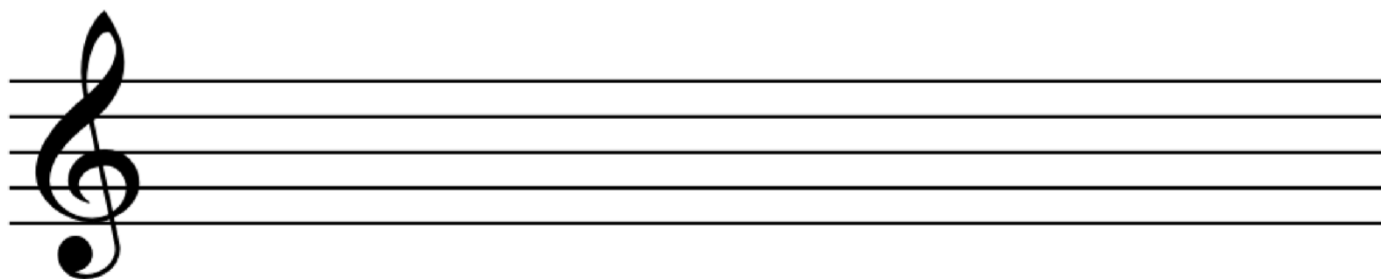
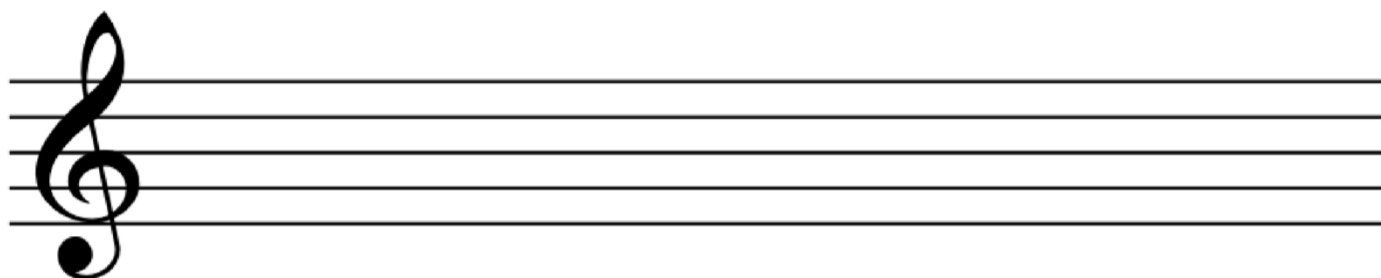
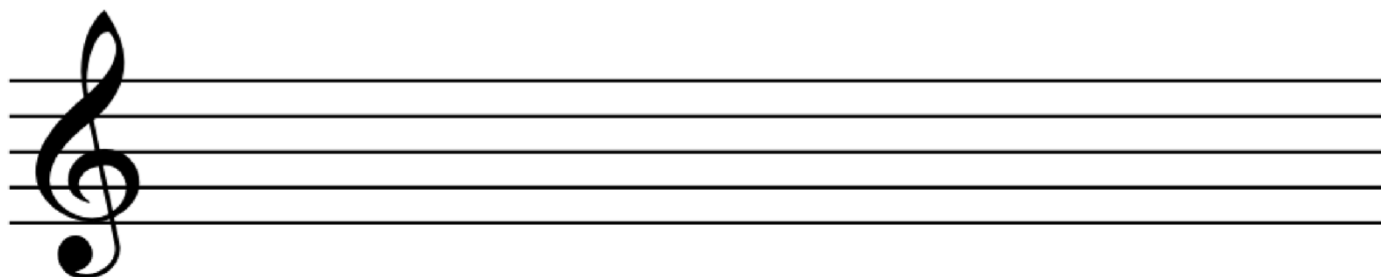
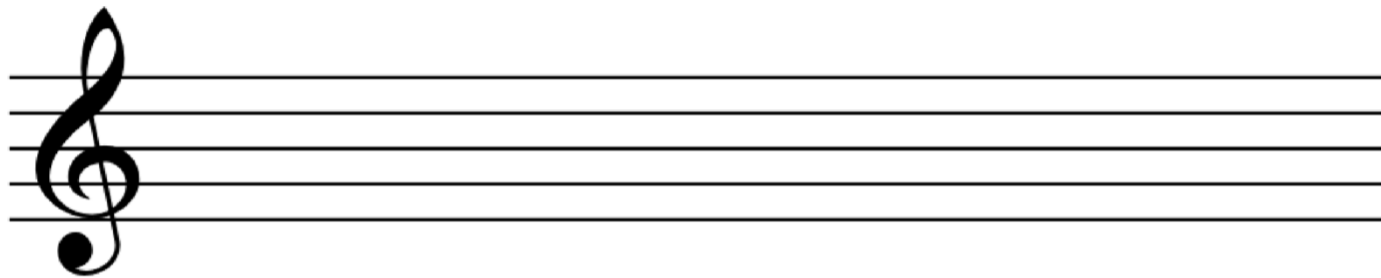

Minor Scales

Write every minor scale and play them on the piano.
Print out as many pages as needed.)

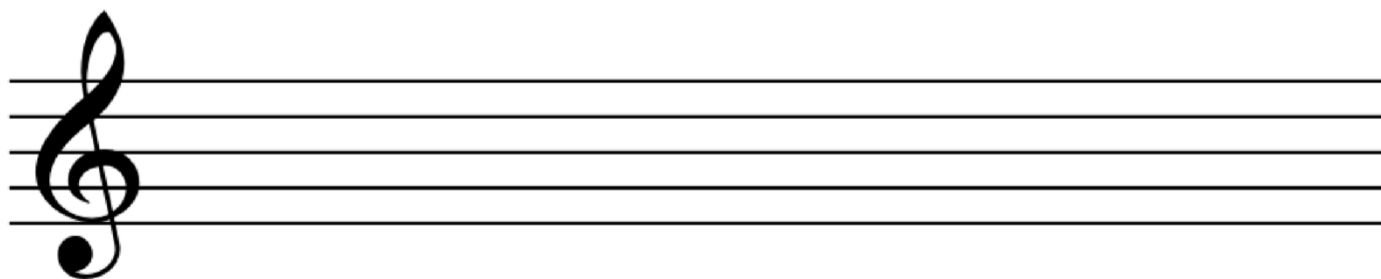
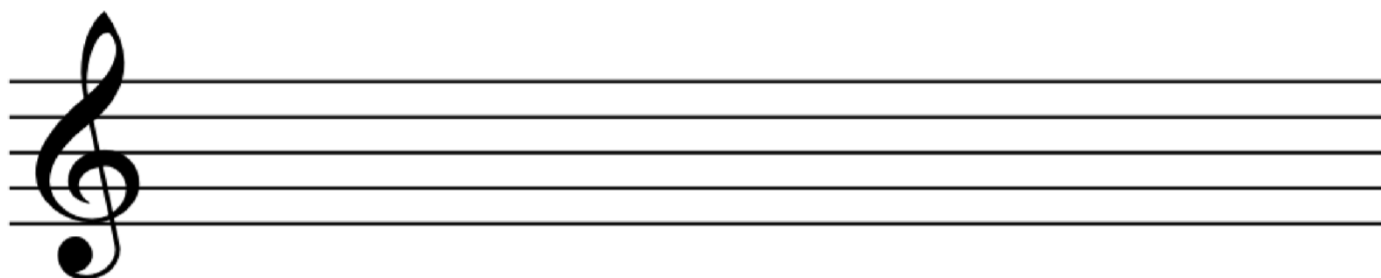
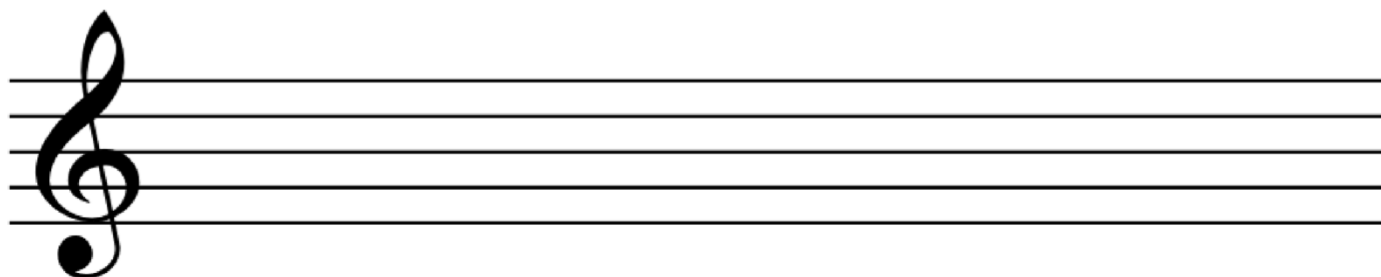
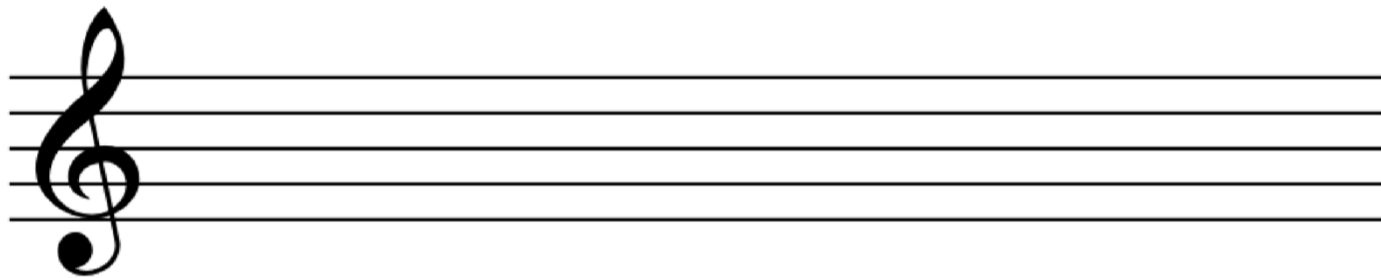

Minor Scales

Write every minor scale and play them on the piano.
Print out as many pages as needed.)

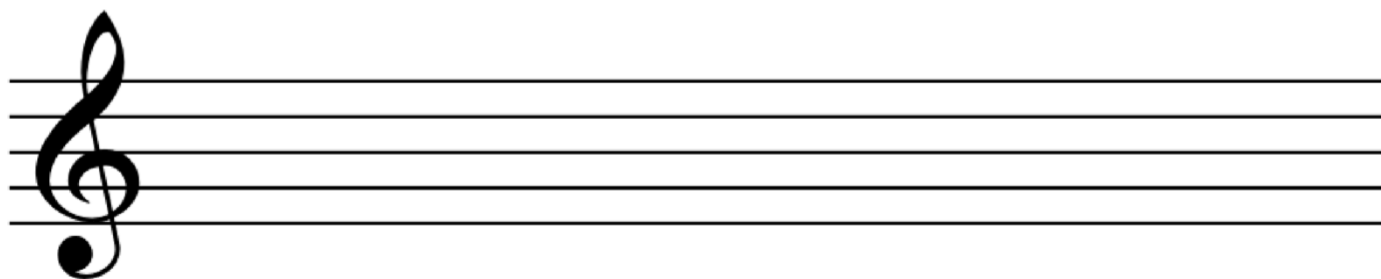
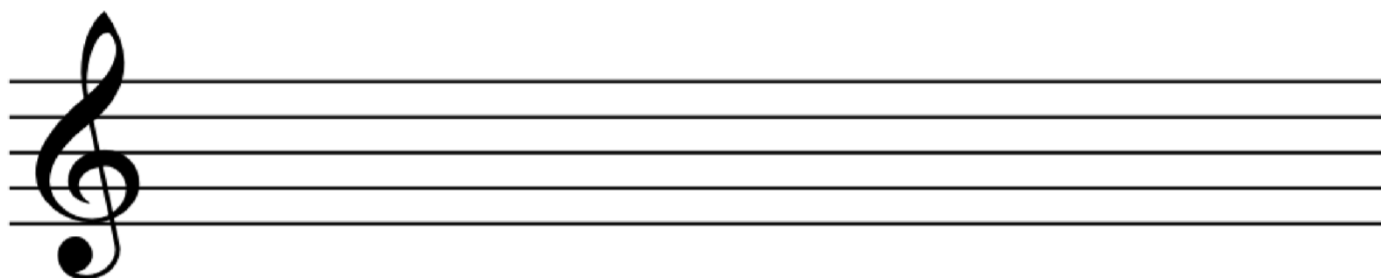
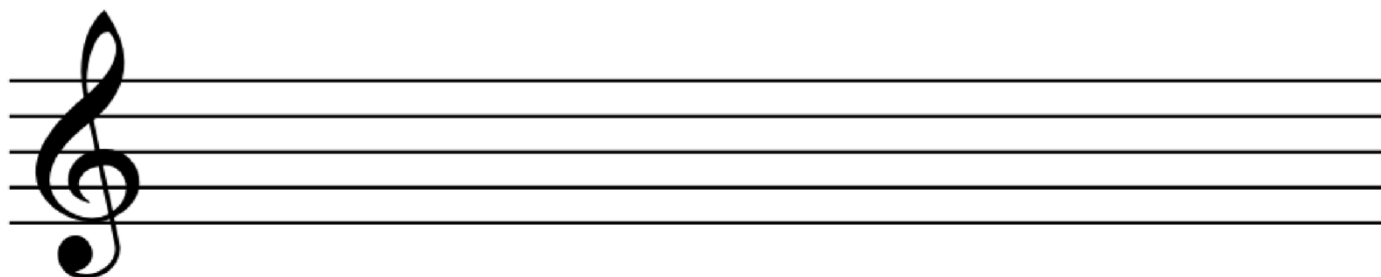
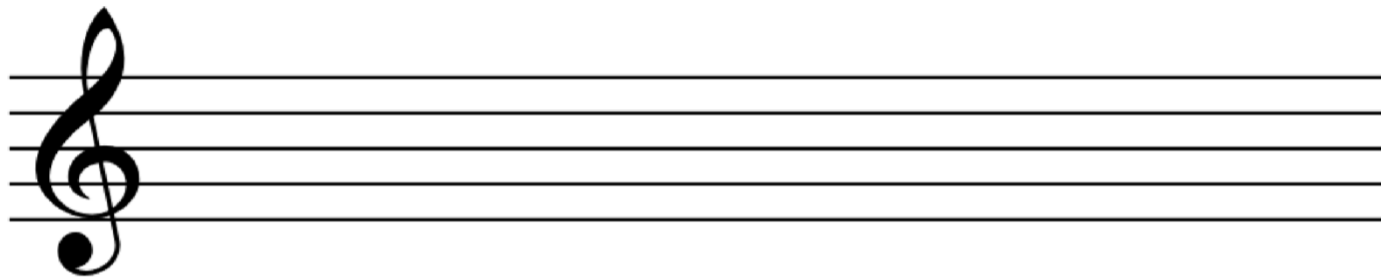

Minor Scales

Write every minor scale and play them on the piano.
Print out as many pages as needed.)

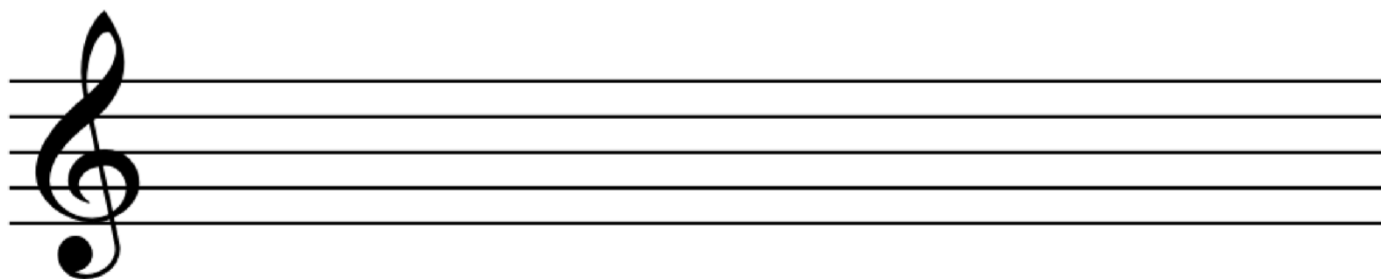
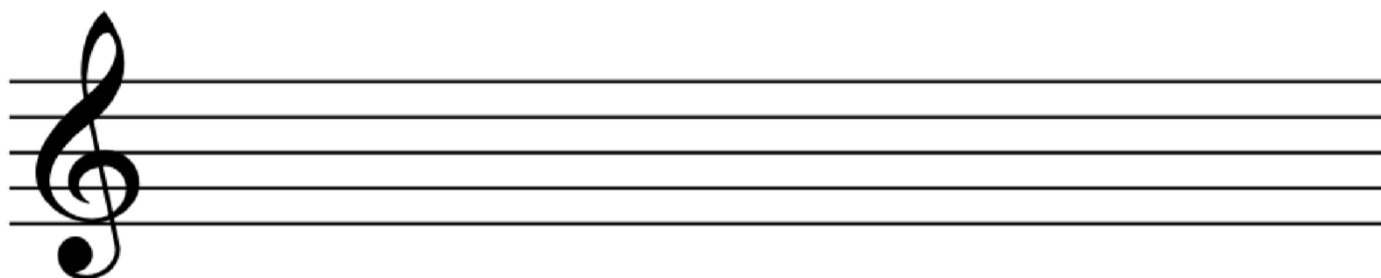
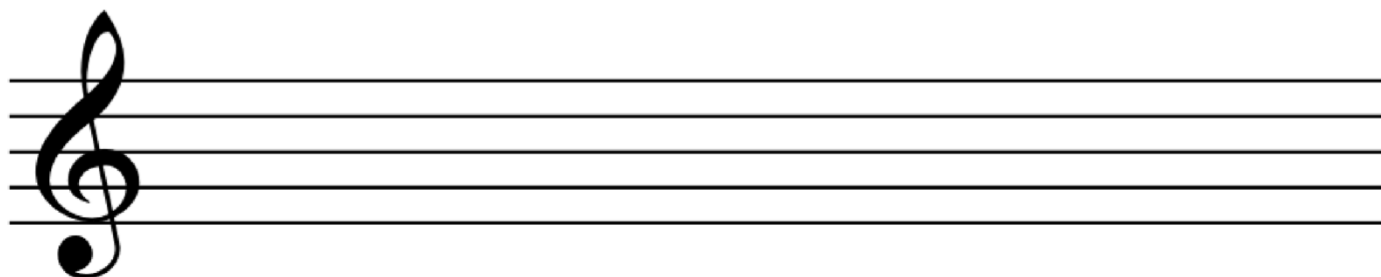
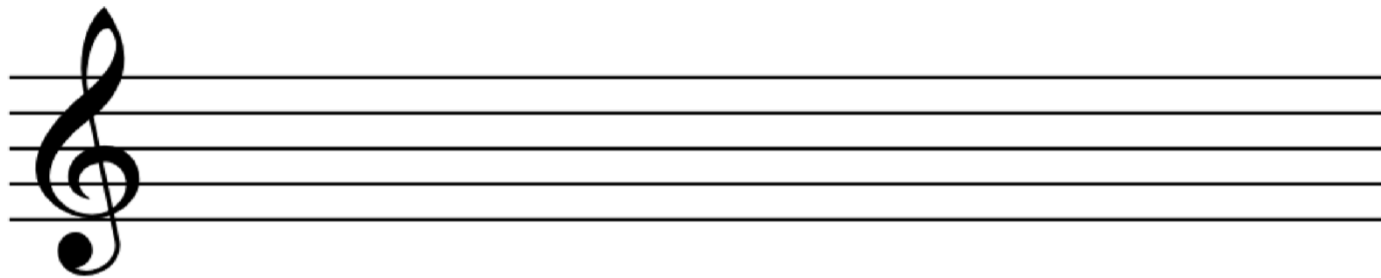

Minor Scales

Write every minor scale and play them on the piano.
Print out as many pages as needed.)

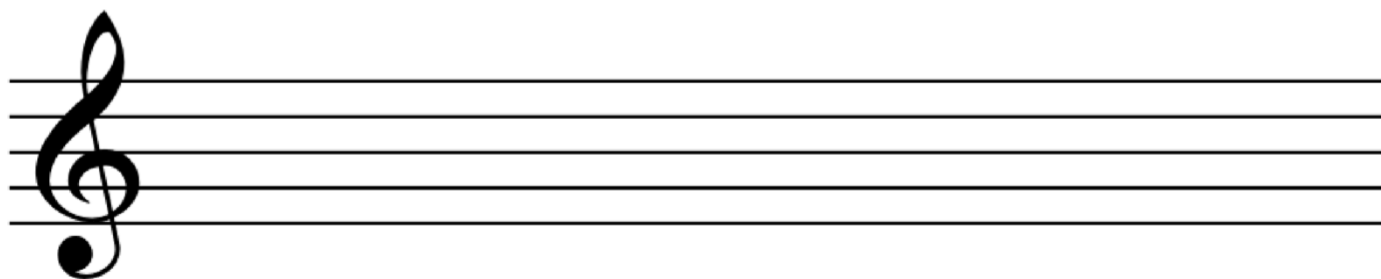
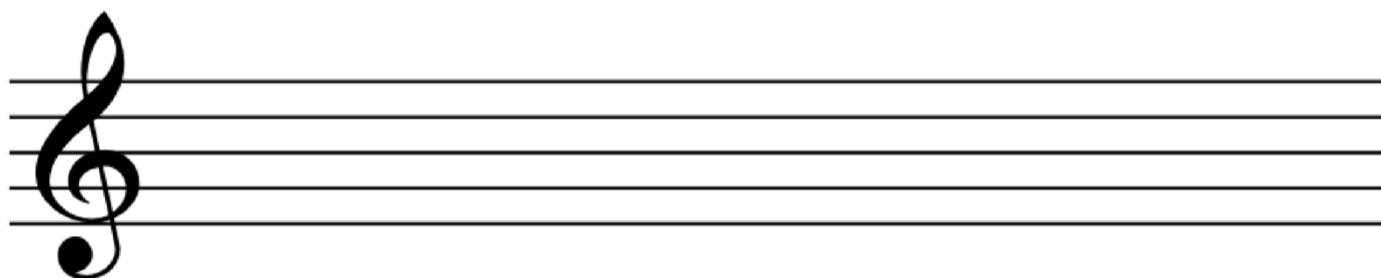
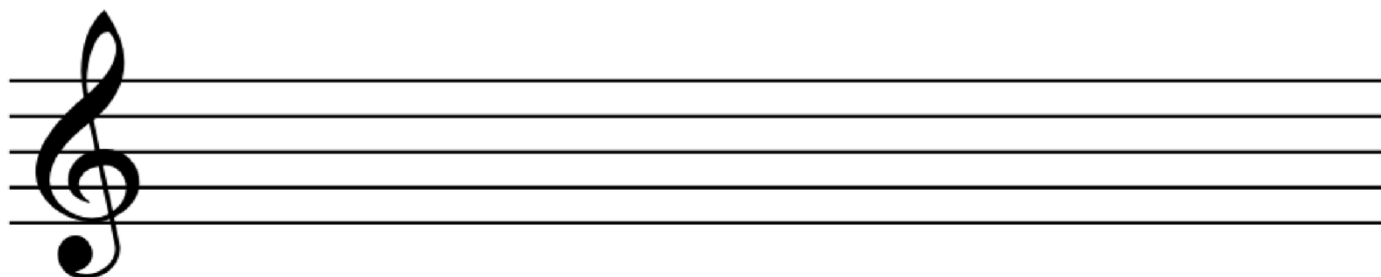
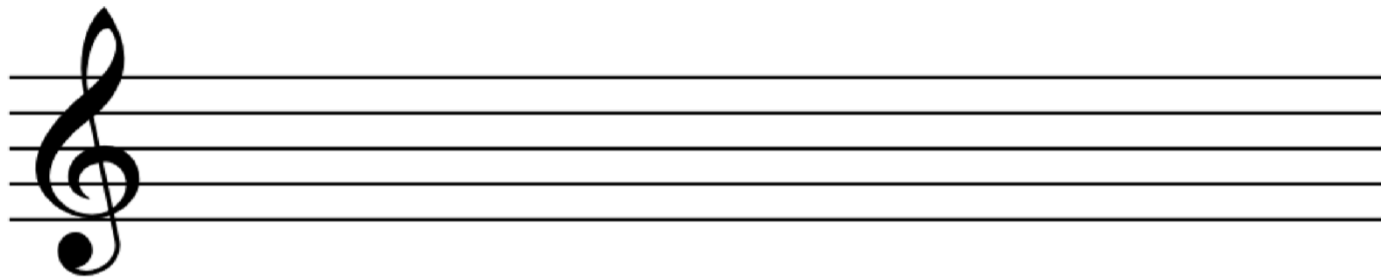

Minor Scales

Write every minor scale and play them on the piano.
Print out as many pages as needed.)

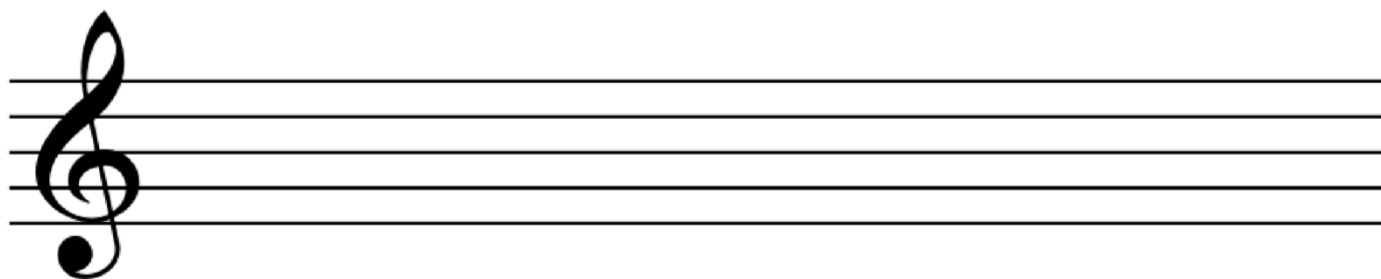
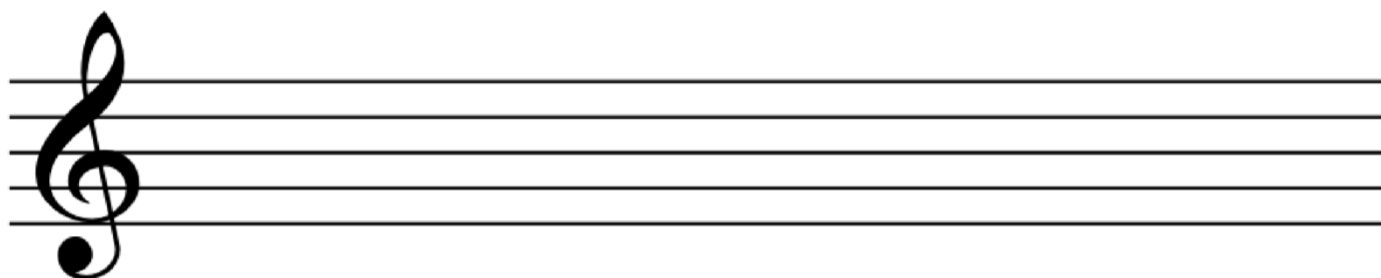
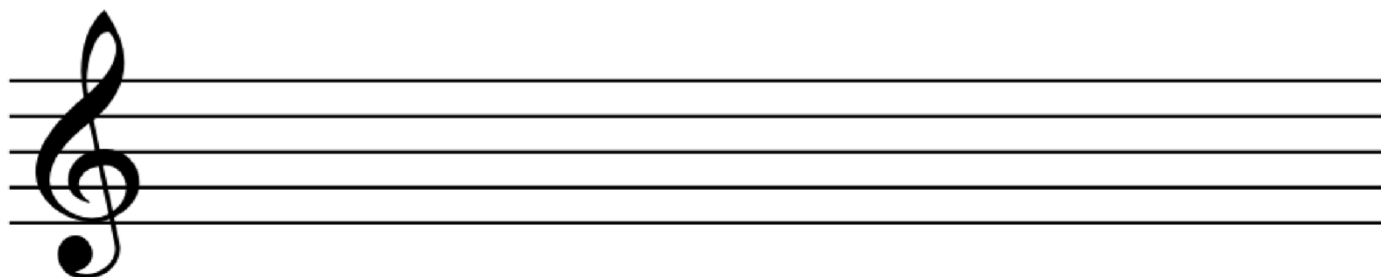
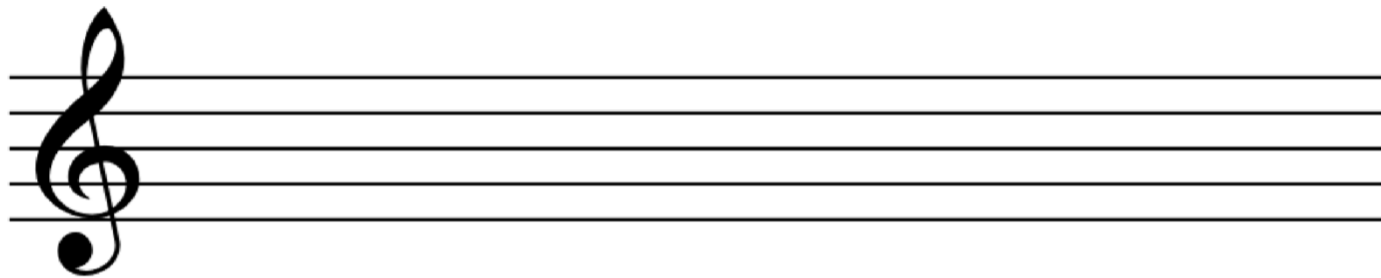

Minor Scales

Write every minor scale and play them on the piano.
Print out as many pages as needed.)

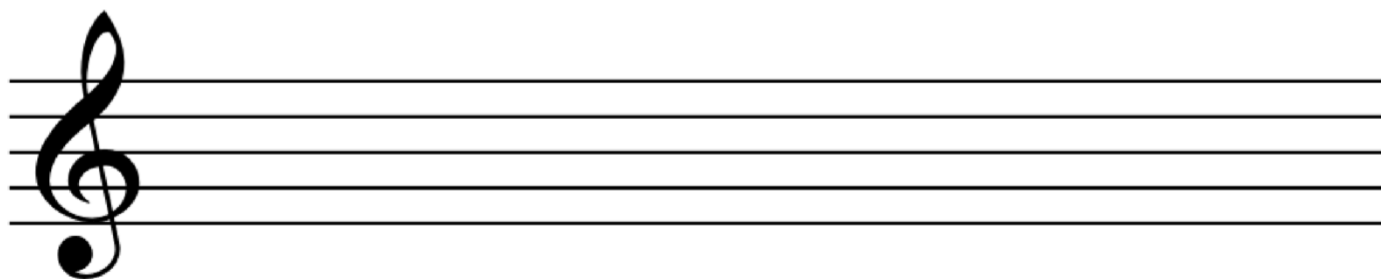
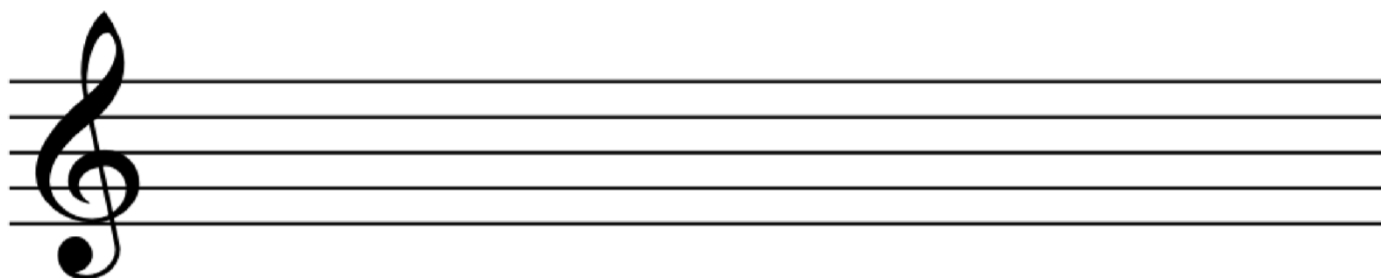
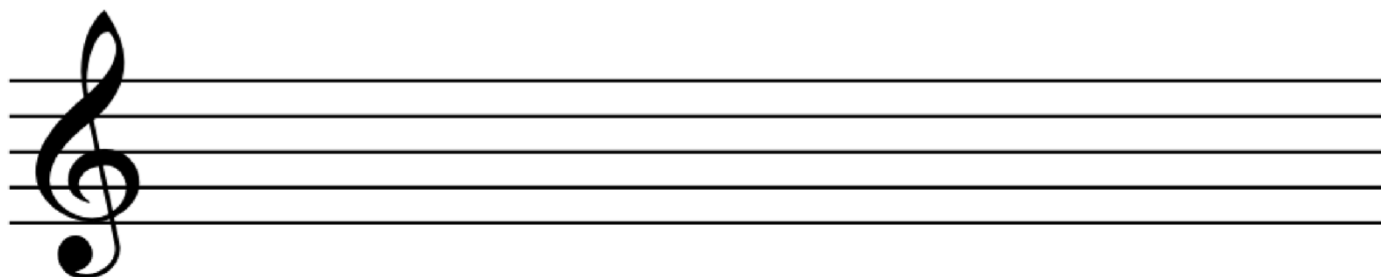
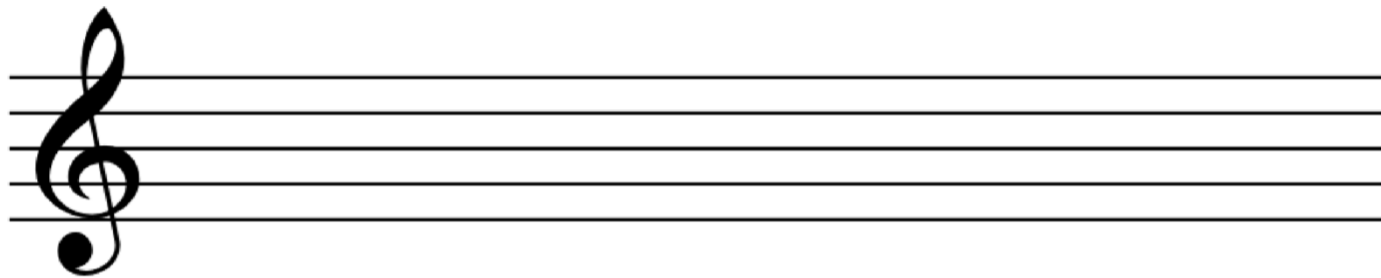

Minor Scales

Write every minor scale and play them on the piano.
Print out as many pages as needed.)

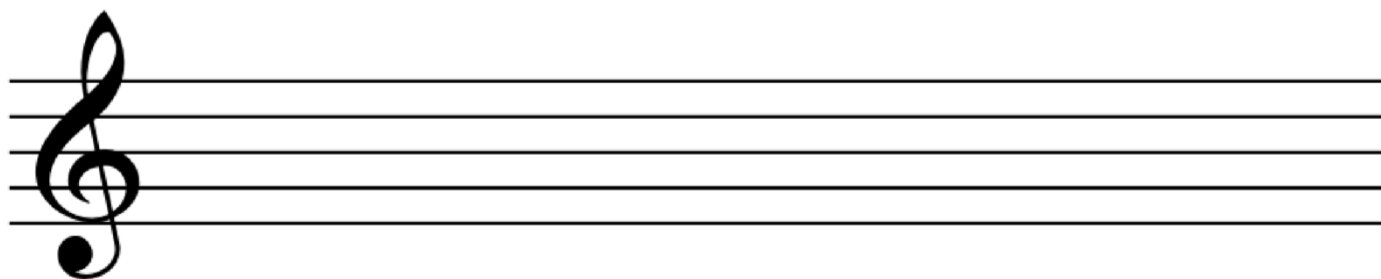
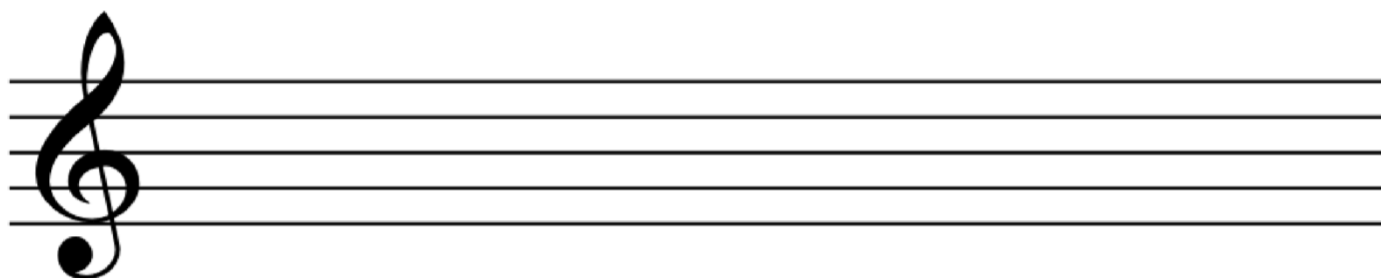
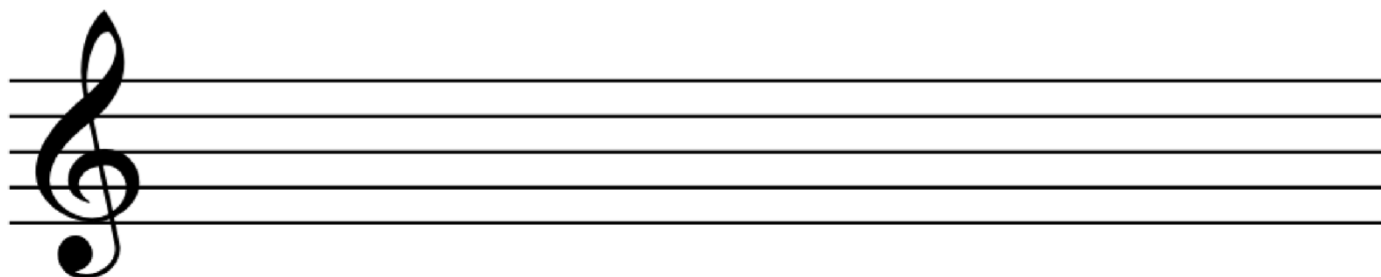
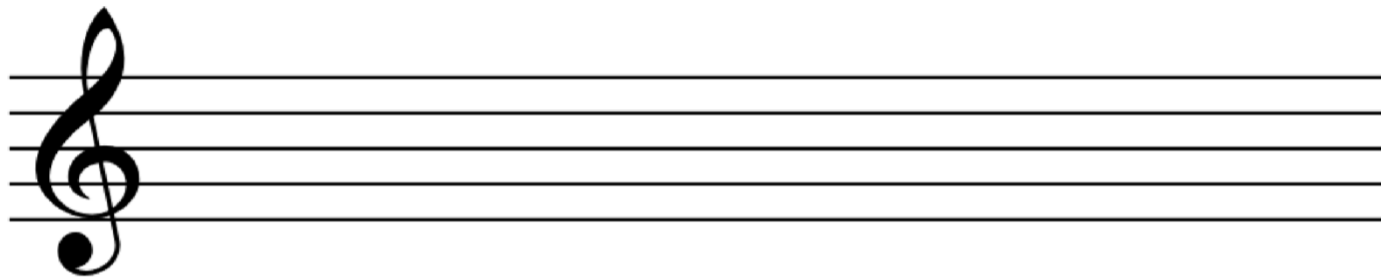

Minor Scales

Write every minor scale and play them on the piano.
Print out as many pages as needed.)

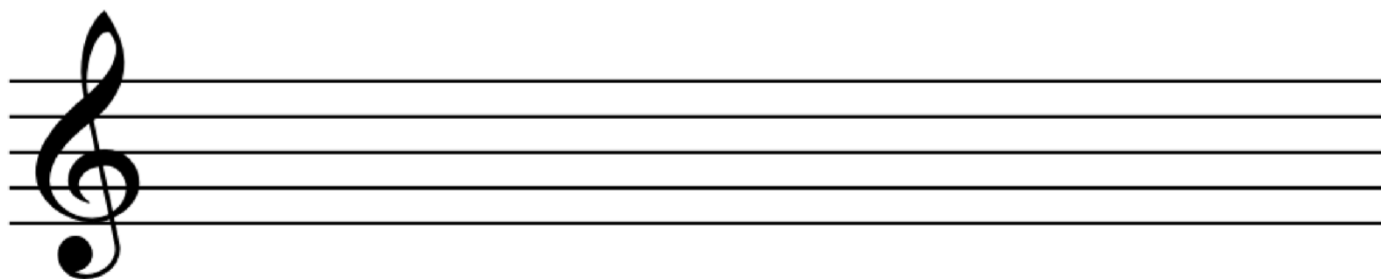
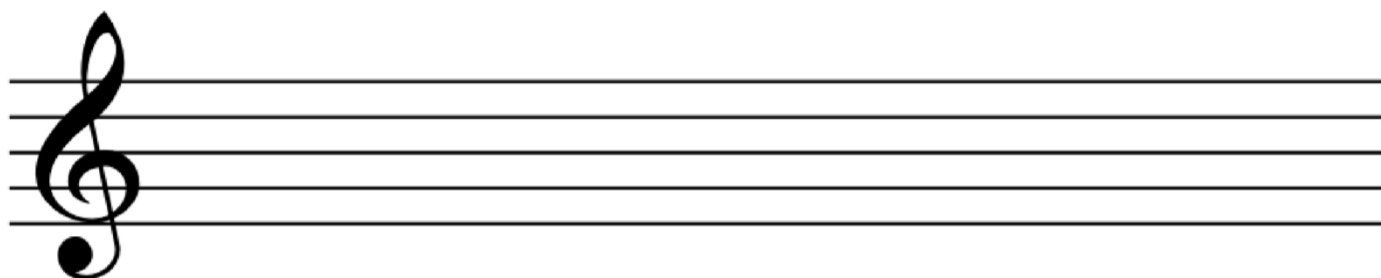
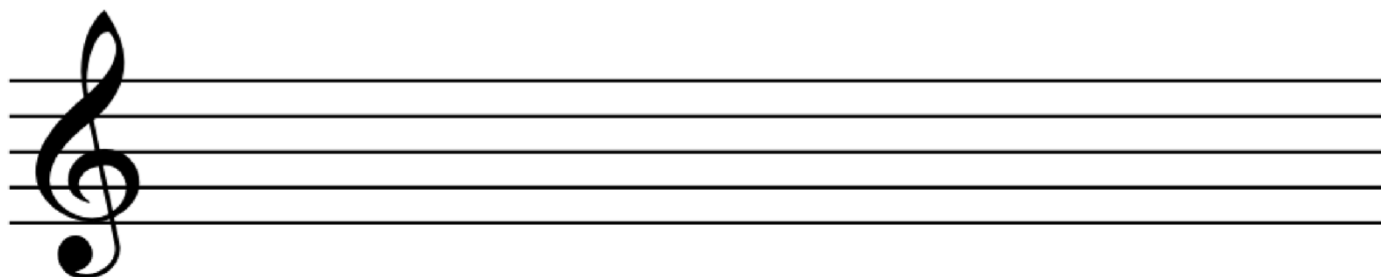
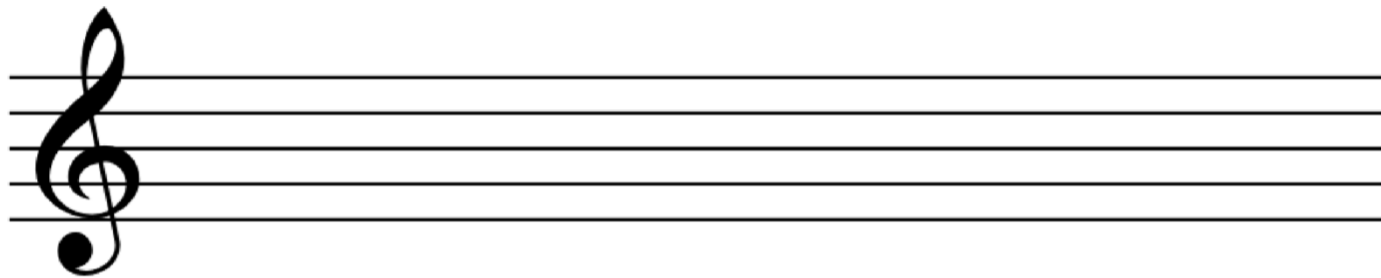

Minor Scales

Write every minor scale and play them on the piano.
Print out as many pages as needed.)

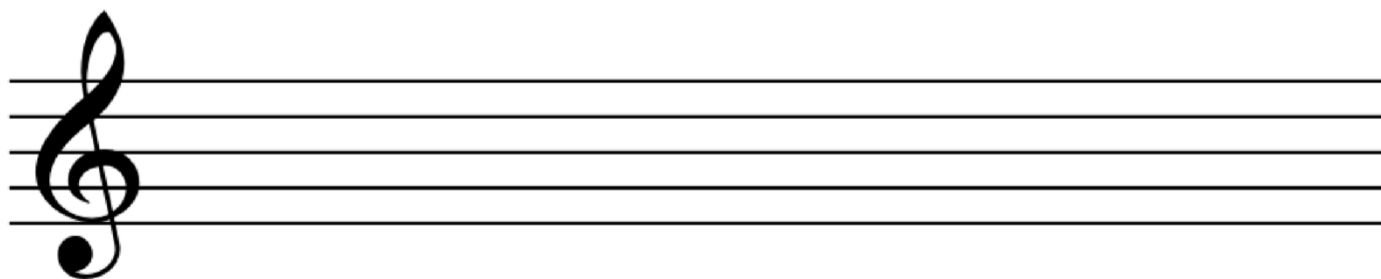
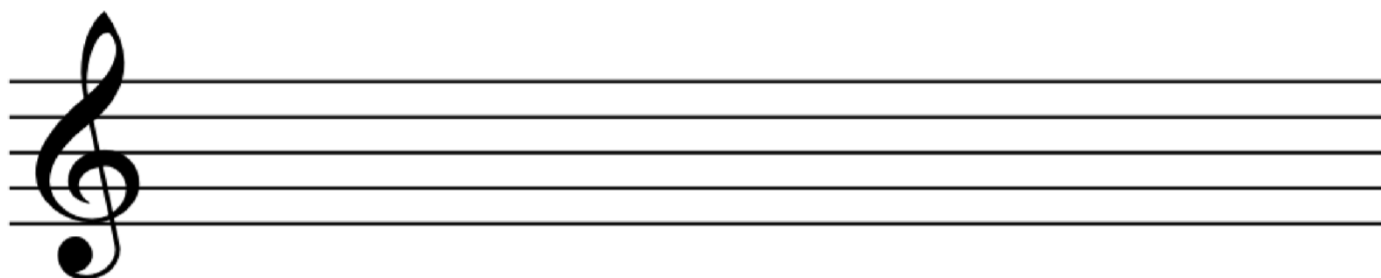
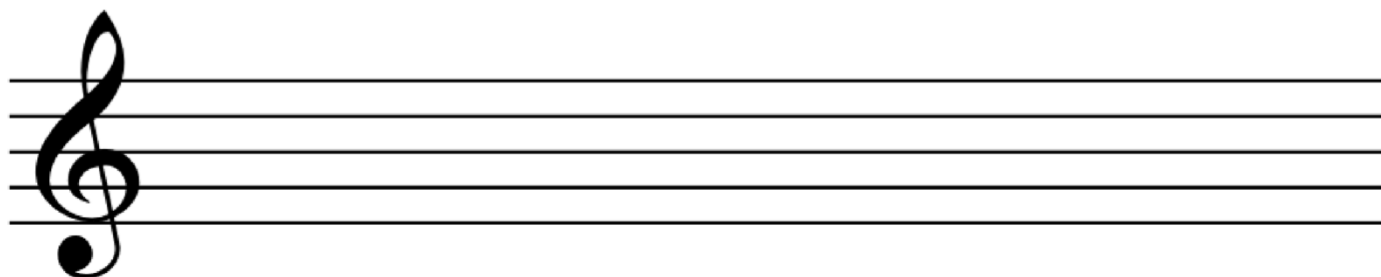
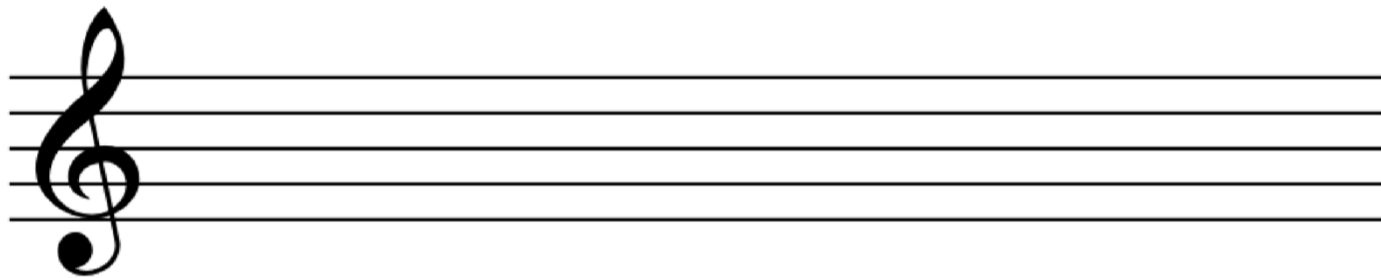

Minor Scales

Write every minor scale and play them on the piano.
Print out as many pages as needed.)

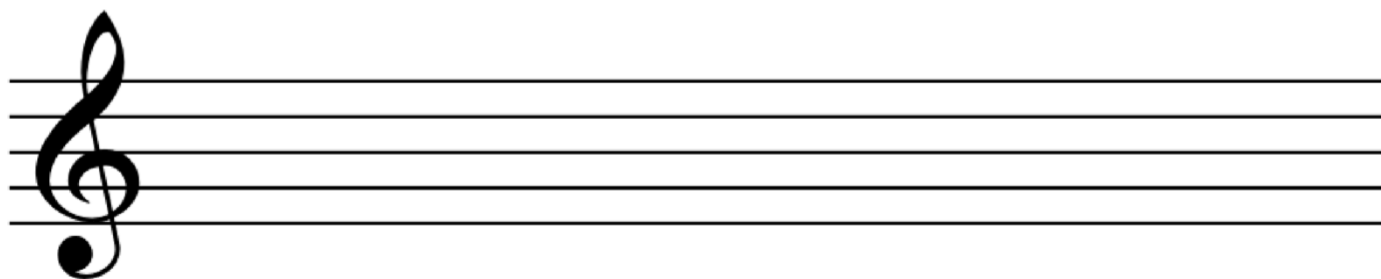
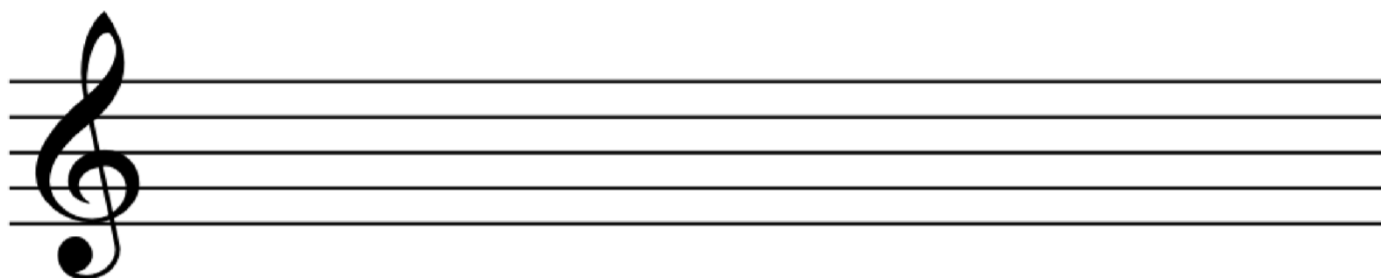
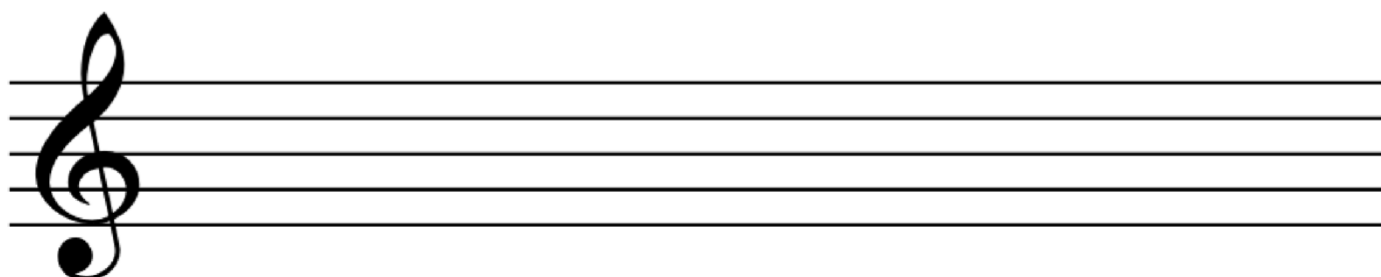
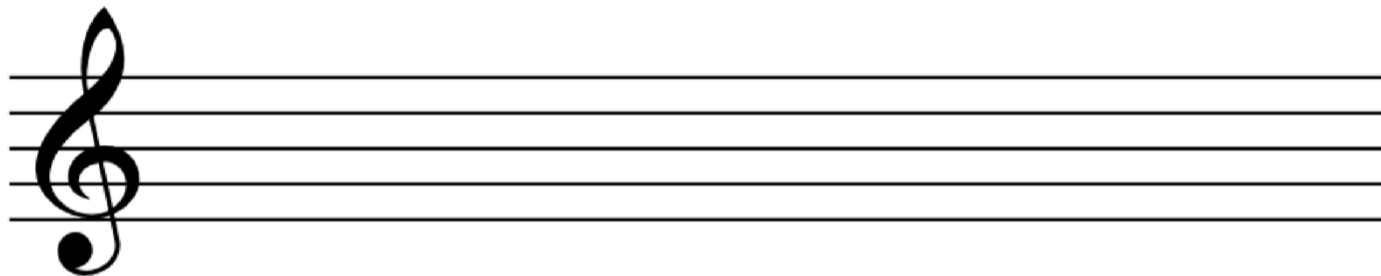

Chromatic Scale



Chromatic Scale

Write the chromatic scale and play it on the piano.

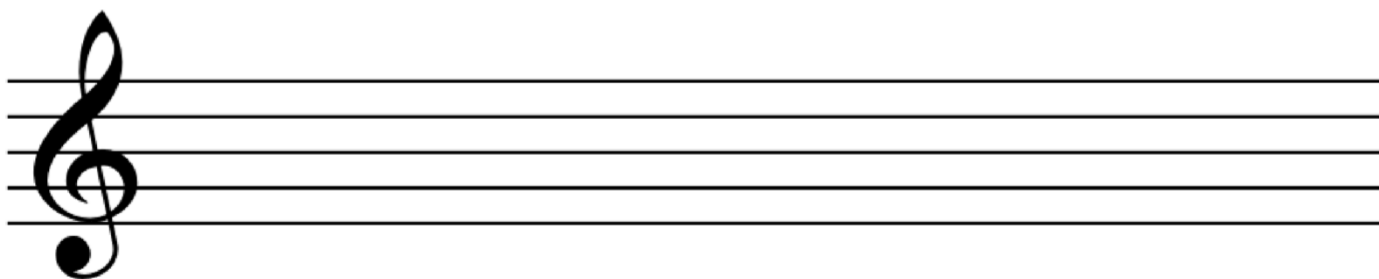
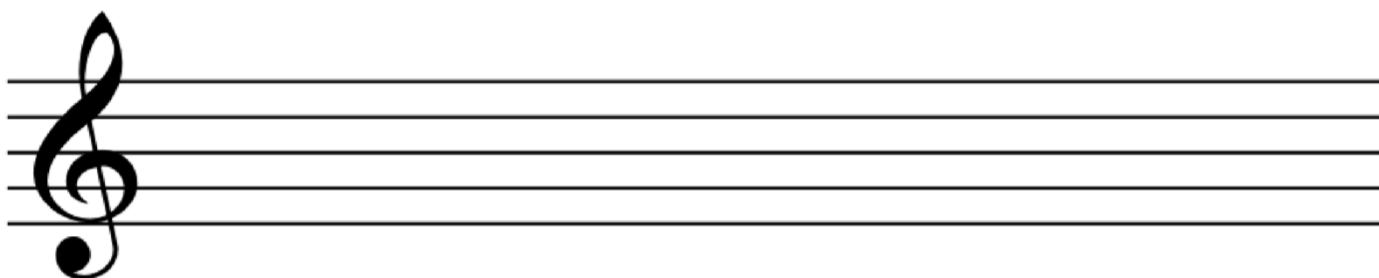
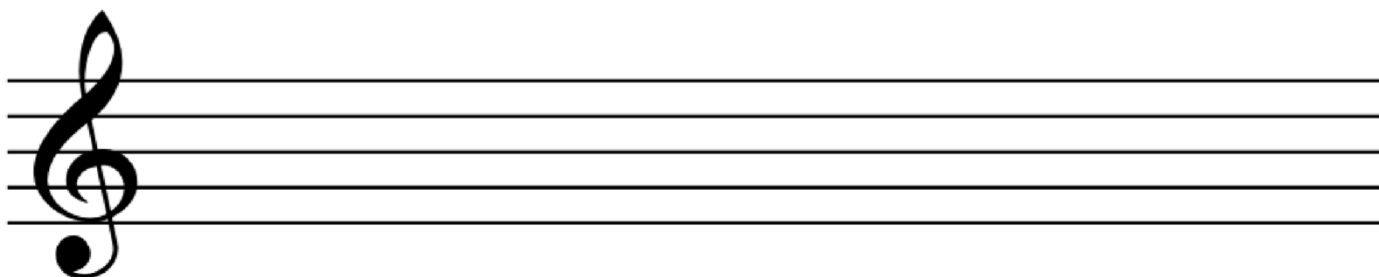
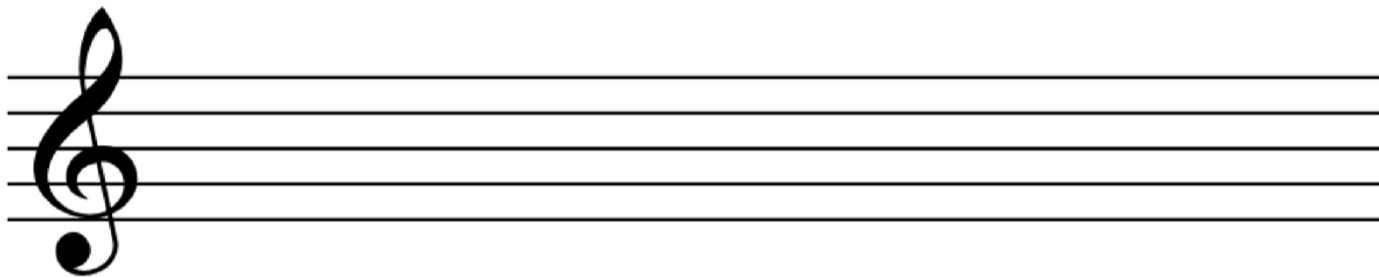

Pentatonic and Blues Scales

Circle the "blue" notes, the ones you wouldn't play in a pentatonic scale.
Then, play each scale in its pentatonic and blues version on the piano.



Key Signatures with Sharps

Label the key signatures.

_ Major



_ Major



_ Major



_ Major



_ Major



_ Major



_ Major



_ Major



_ Major



_ Major



Key Signatures with Sharps

Draw the correct key signatures.

E Major

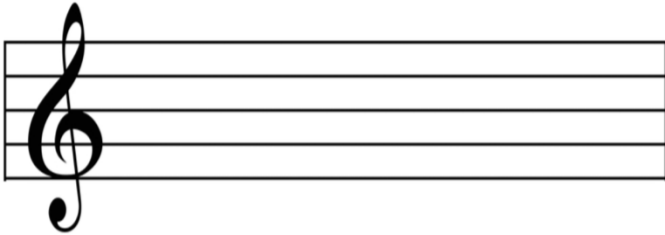

C# Major

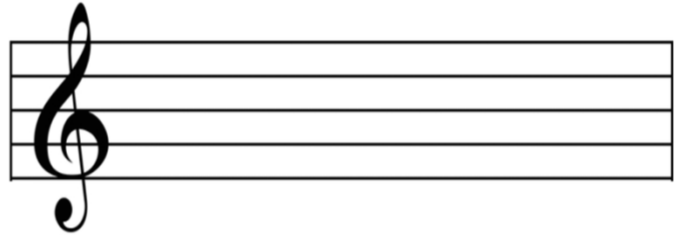

C Major

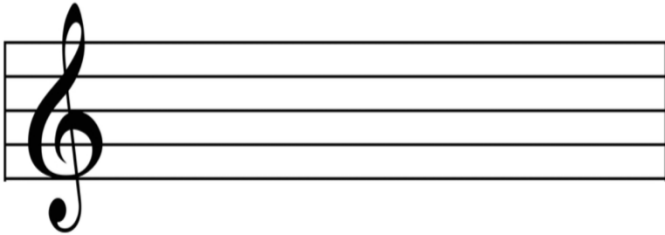

D Major

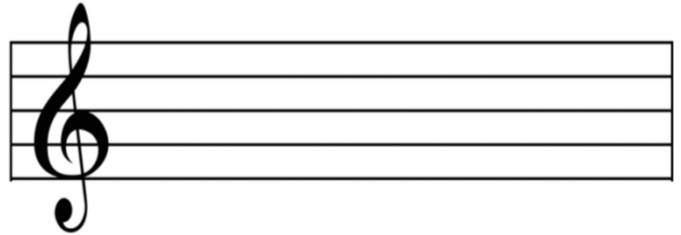

F# Major

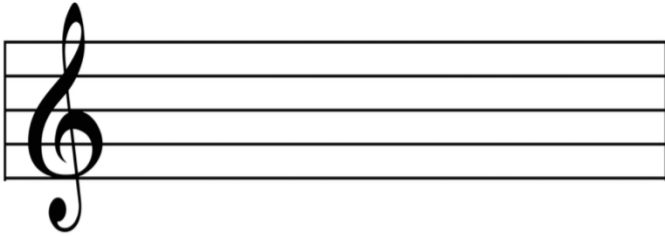

G Major

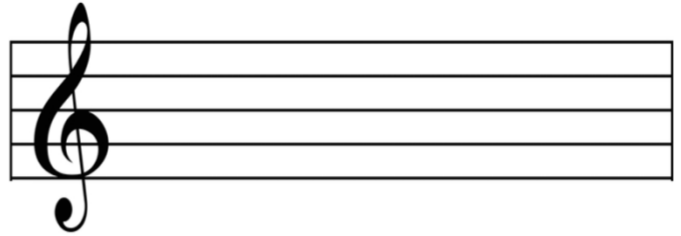

G Major

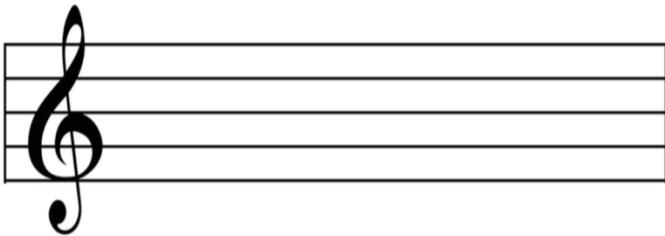

A Major

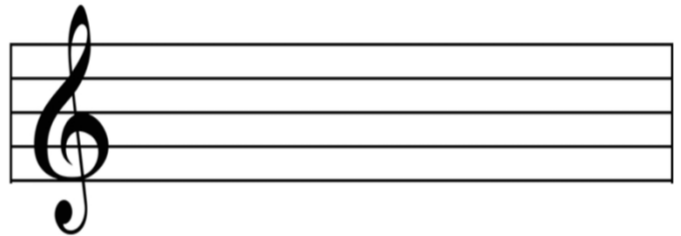

B Major

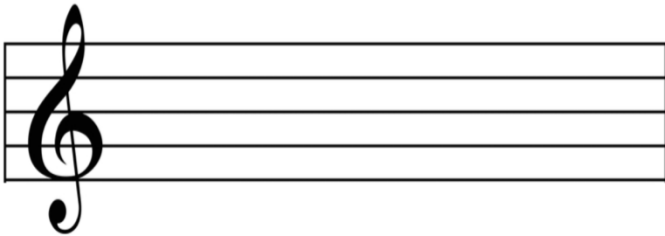

C# Major

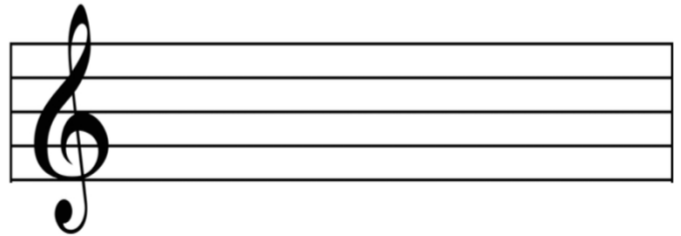

Key Signatures with Flats

Label the correct key signatures.

_____ Major



_____ Major



_____ Major



_____ Major



_____ Major

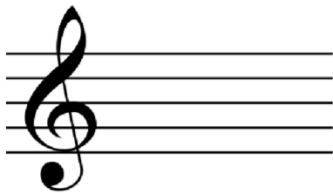

_____ Major



_____ Major



_____ Major



_____ Major



_____ Major



Key Signatures with Flats

Draw the correct key signatures.

F Major

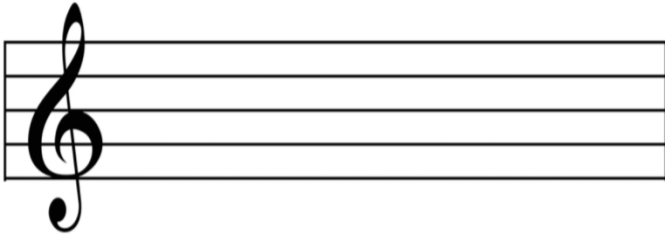

C flat Major

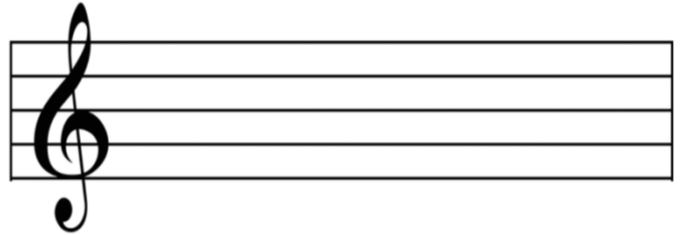

B flat Major

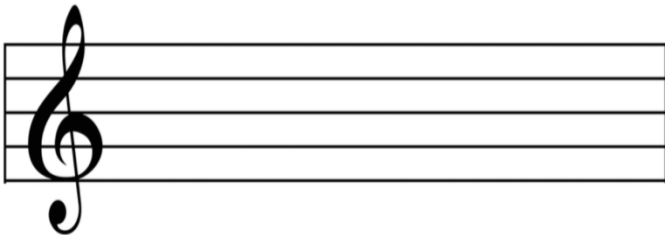

D flat Major

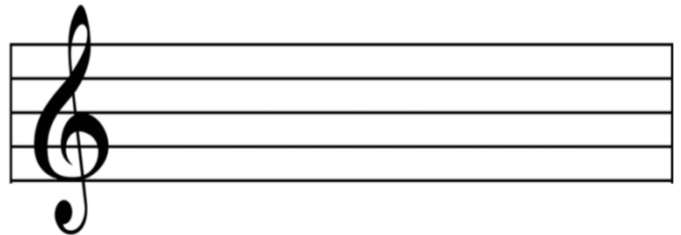

E flat Major

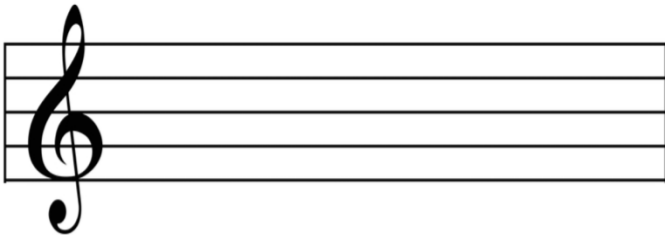

A flat Major

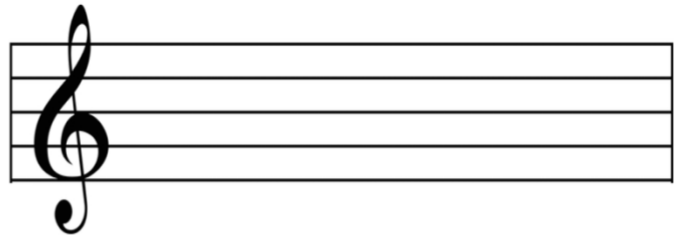

G flat Major

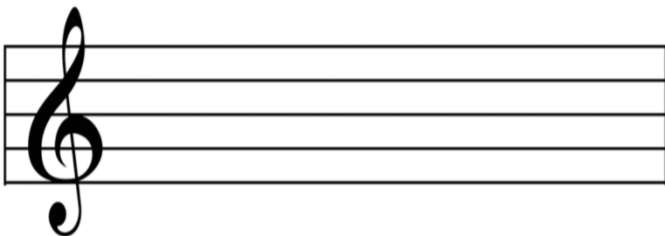

E flat Major

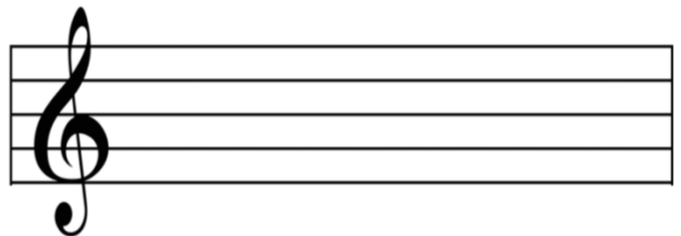

D flat Major

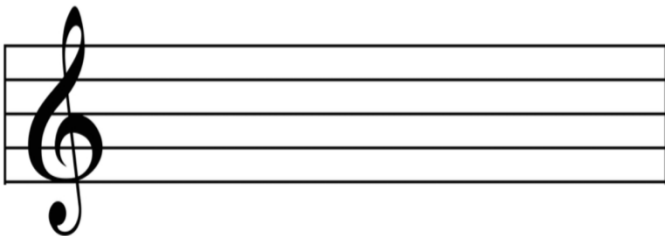

C Major

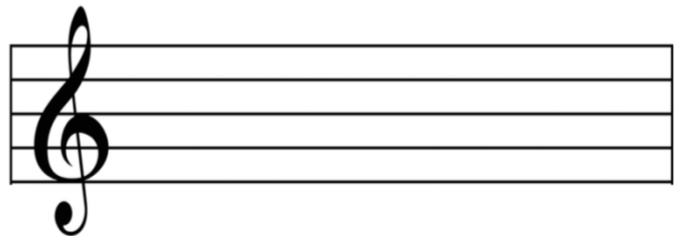

Conducting Patterns

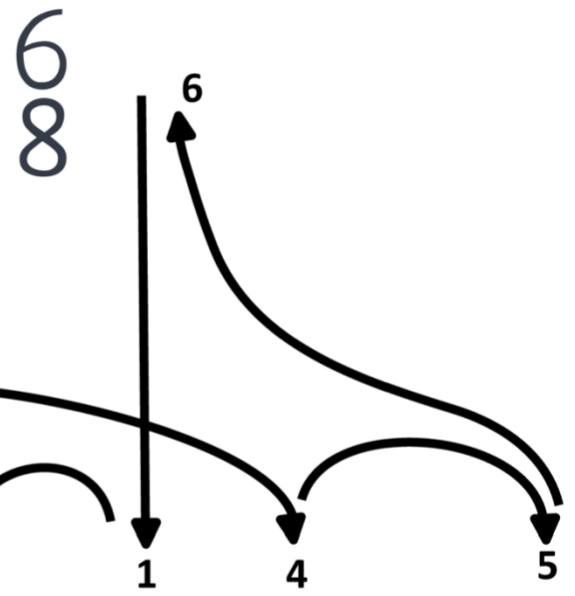
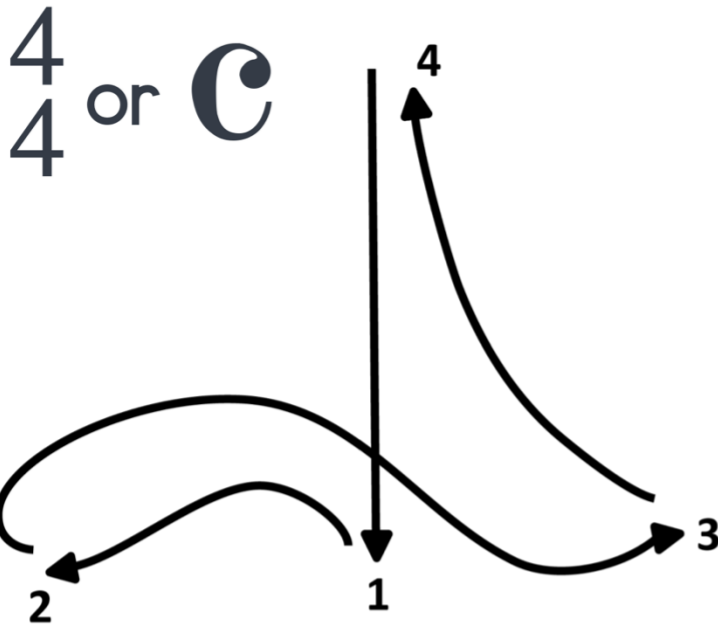
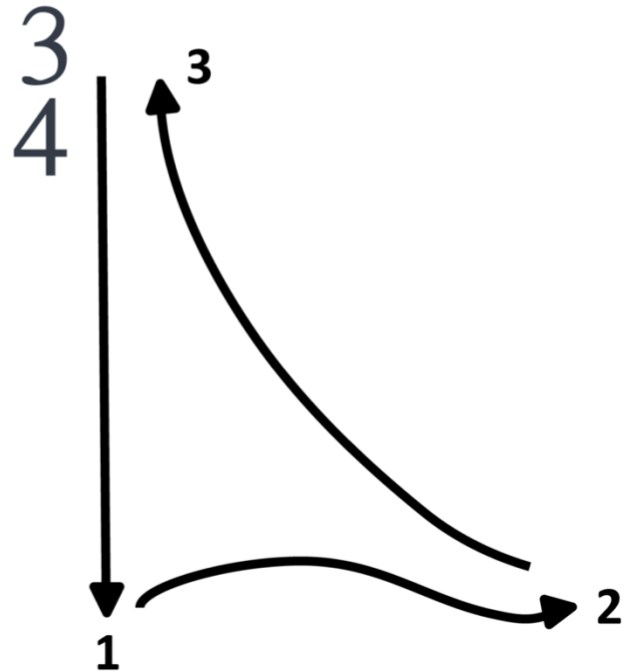
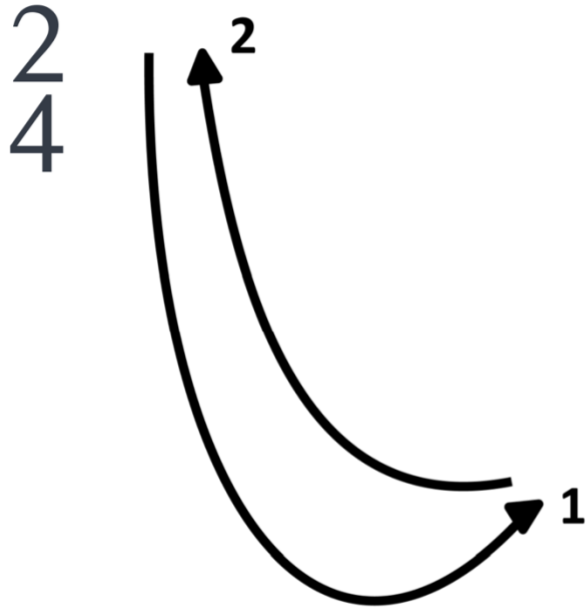

Beginning Rhythm Counting

Write the counts under the notes and rests.











Beginning Rhythm Counting

Write the counts under the notes and rests.



Beginning Rhythm Counting

Write your own rhythm compositions with notes, rests, and barlines. Write the counts underneath.

2
4



3
4



4
4



6
8



6
8



Beginning Rhythm Counting with ties

Write the counts under the notes and rests.



Repeat signs, first and second endings, D.C., D.S., coda, and fine

Matching: Draw a line from the symbol to the order it should be played.

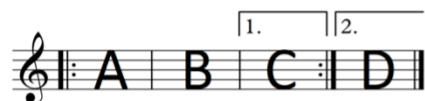

ABCDABE



ABABCD



ABCBCD



ABCDEABC

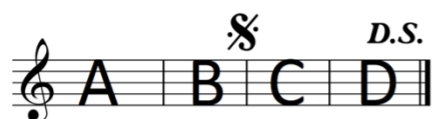

ABCDEBC



ABCDDBCE



ABCABD

ABCD CD

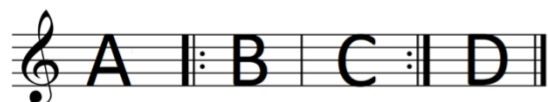

Intervals

Write the interval (P1, M2, M3, P4, P5, M6, M7, or P8).

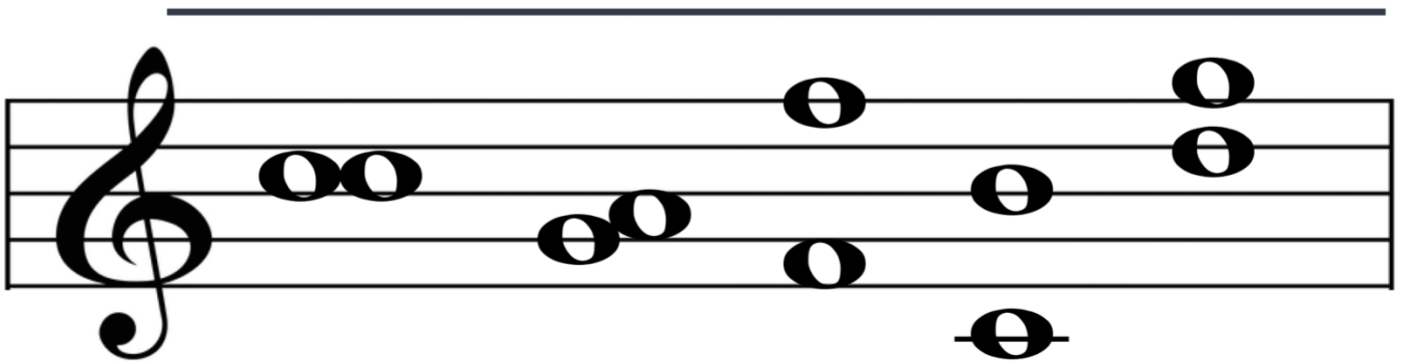
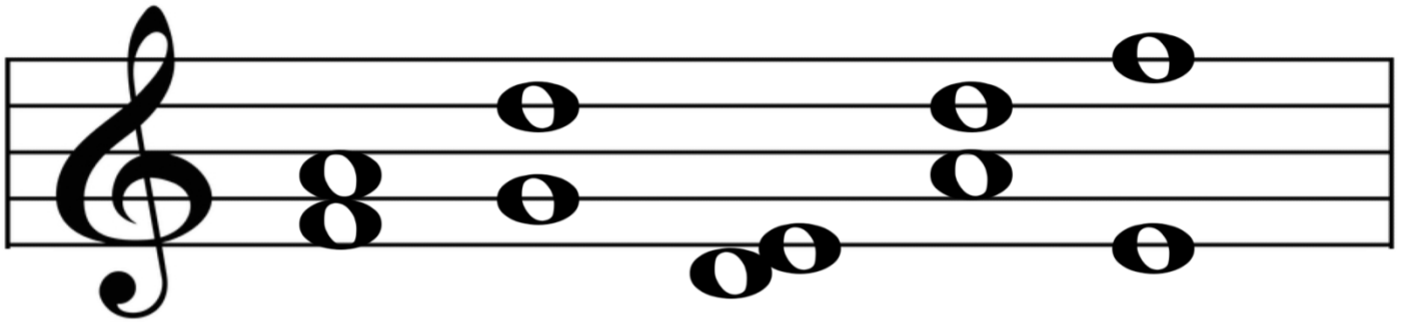

Draw a note above to create the interval.

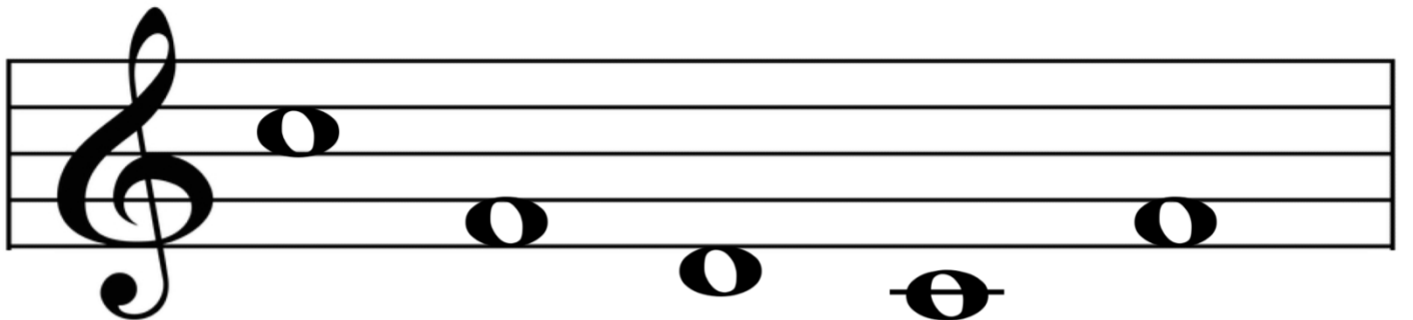

M3 P5 P8 M6 P1



M2 P4 P5 M7 P8

Solfege Hand Signs

do



ti



la



so



fa



mi



re



do



Solfege Hand Signs

Write the correct solfege syllable and then sing the song in solfege.















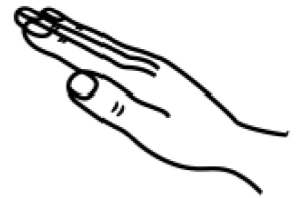









Solfege Hand Signs

Write the correct solfege syllable and then sing the song in solfege.











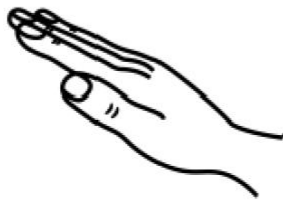













Solfege Hand Signs

Write the correct solfege syllable and then sing the song in solfege.

























Melodic Dictation with Solfege

Example:



1. Do Mi So Mi Fa Re Do

1.

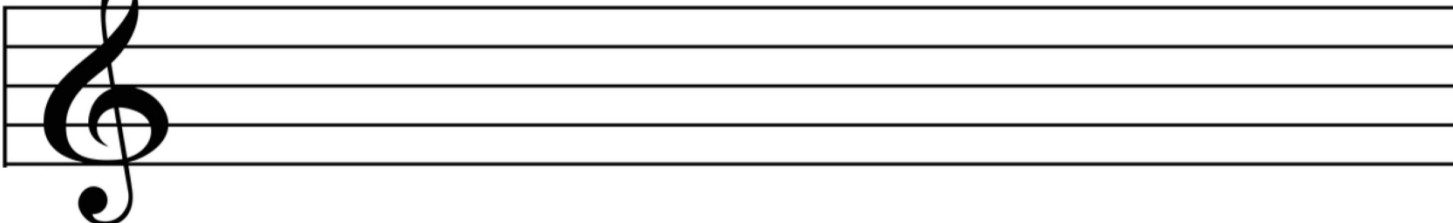

2.

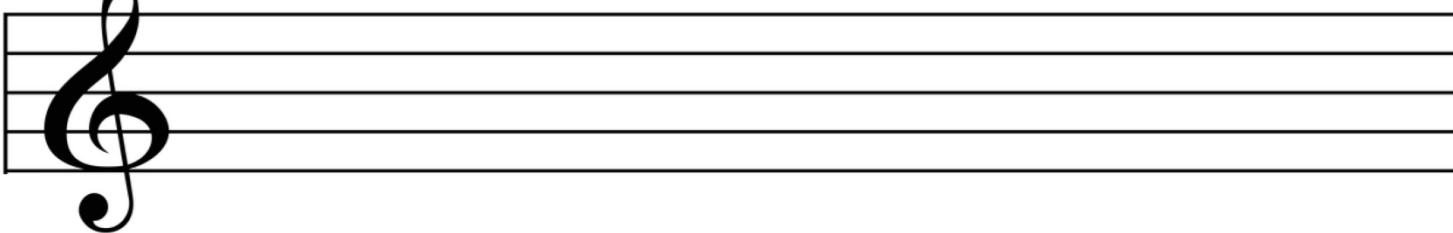

3.

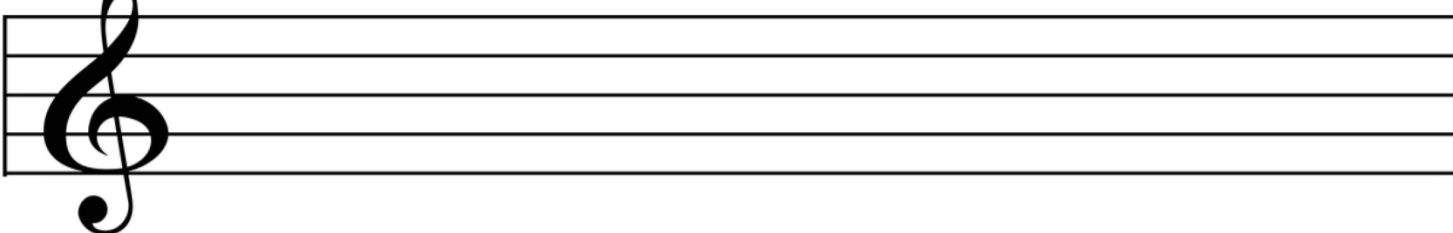

4.

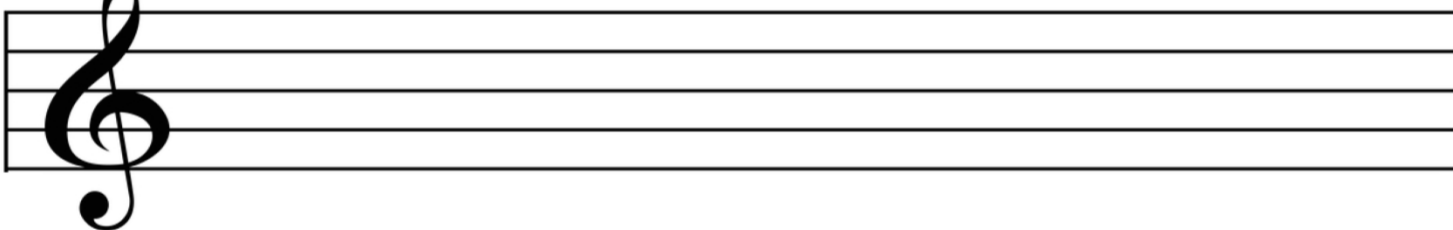

5.

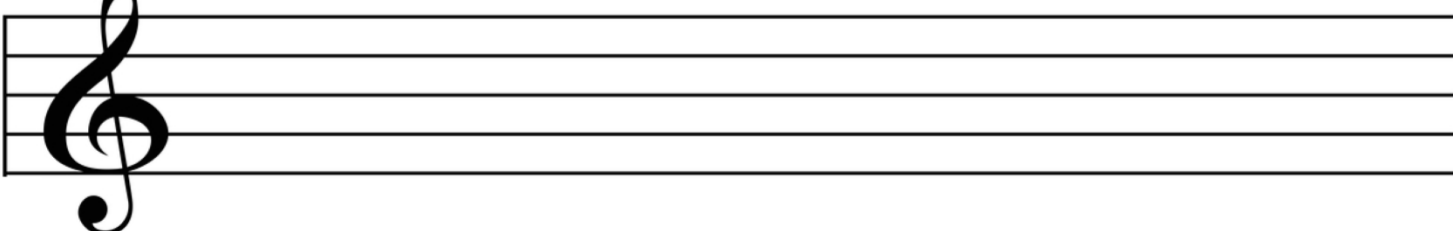

Major and Minor Triads

Label as M (major triad) or m (minor triad.)

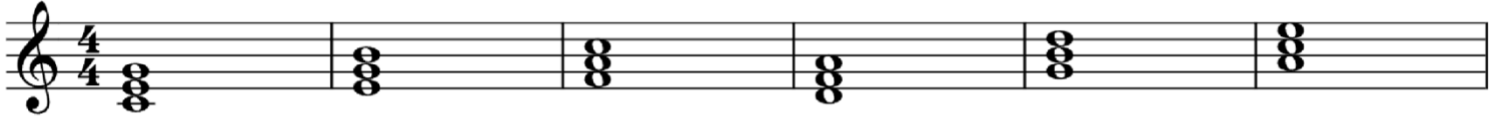

Draw the middle note and add sharps or flats as needed to create the correct triad.

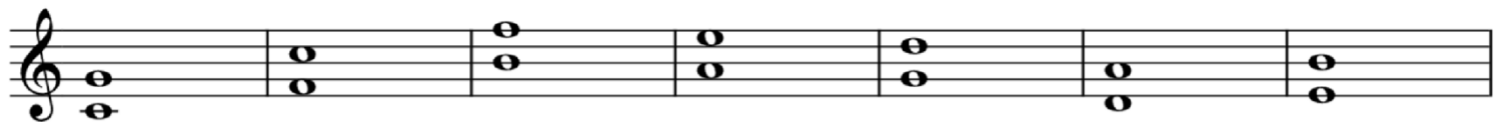

M m M M m m M



m m M M m M

Playing the Major and Minor Triads

Major triads:

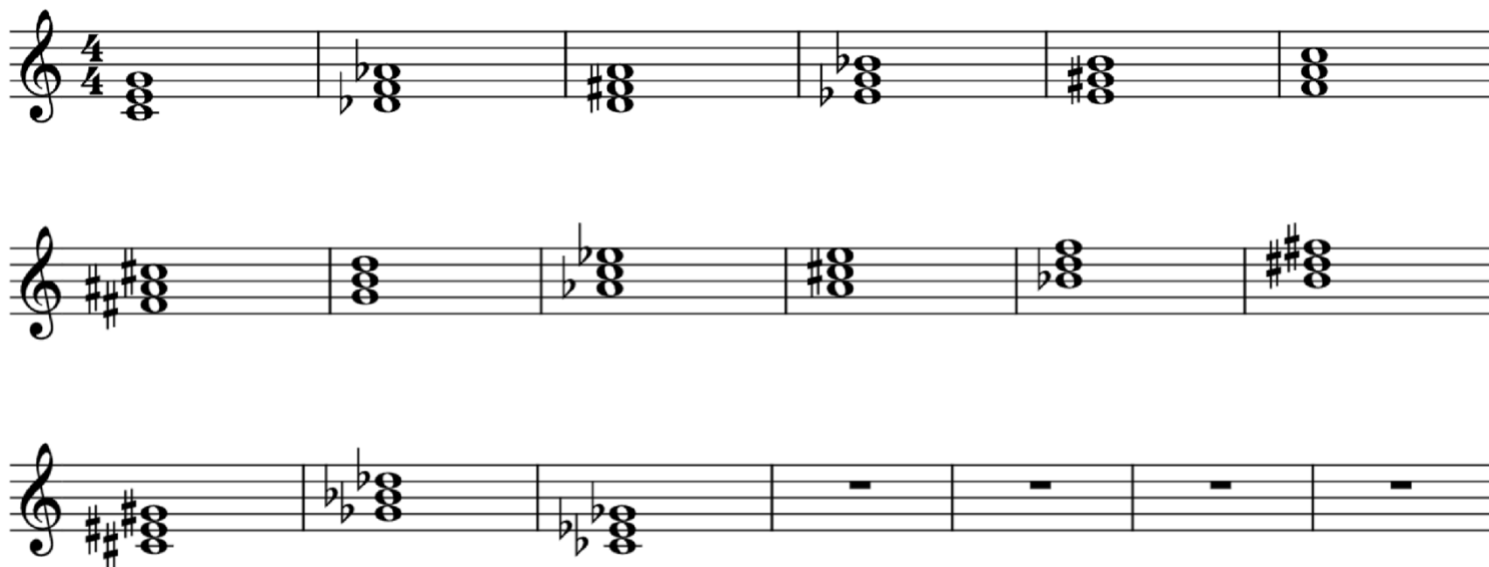

Minor triads:

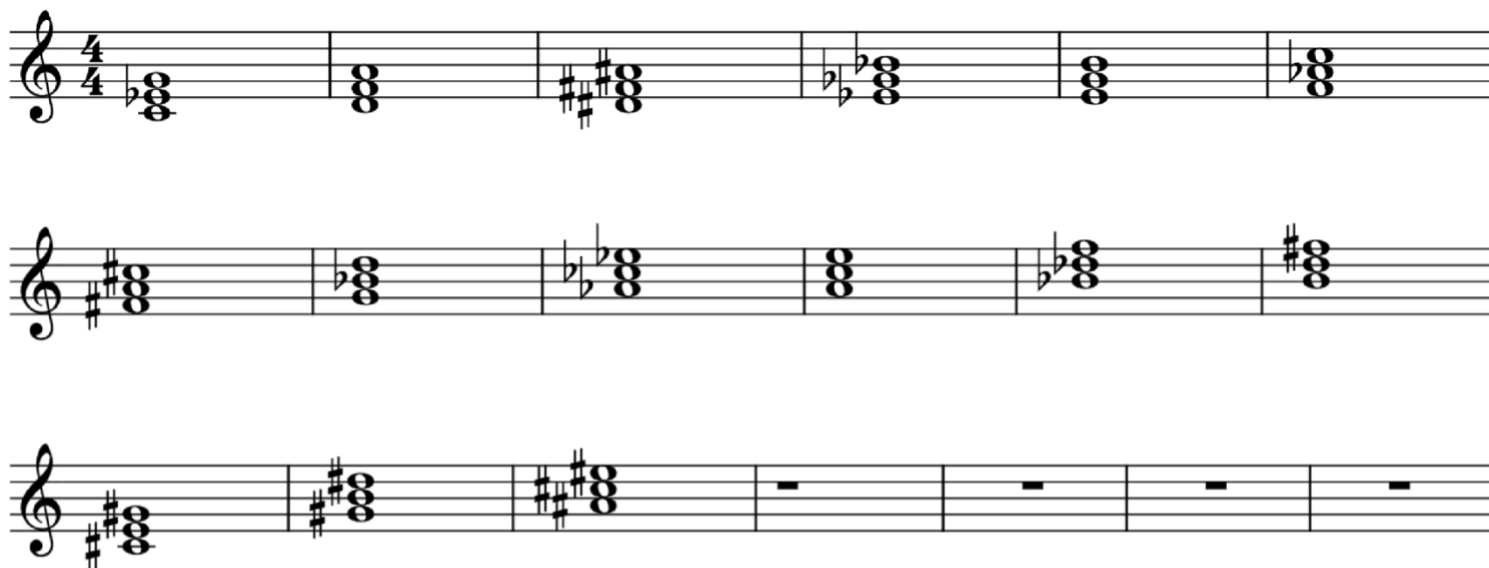

Diminished and Augmented Triads

Label as d (diminished triad) or A (augmented triad.)

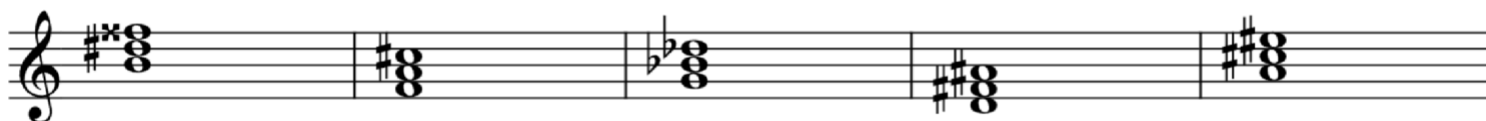
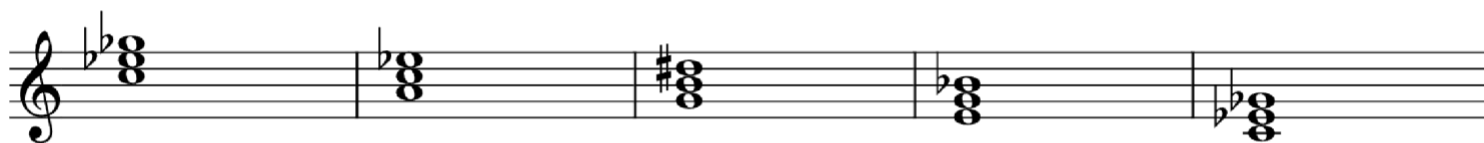

Draw the middle note and add sharps, flats, double sharps, and double flats as needed to create the correct triad.

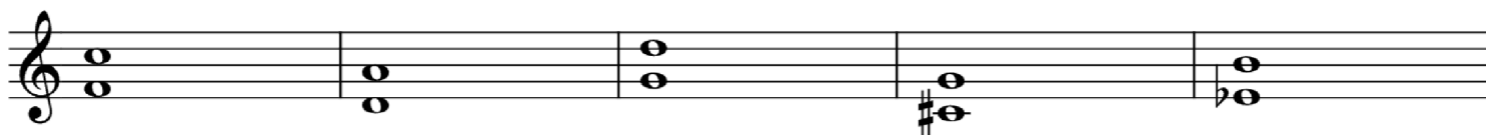

d d A A A

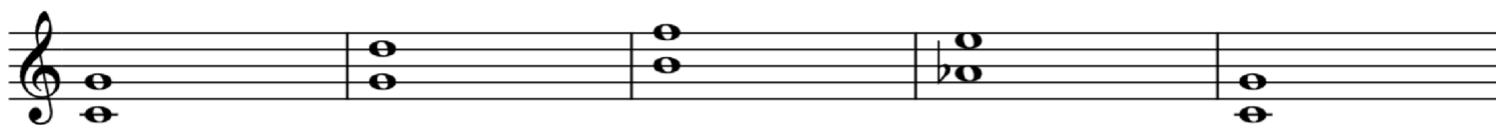

d d d A A

Playing Diminished and Augmented Triads on the piano



d d A d d



A A d A A

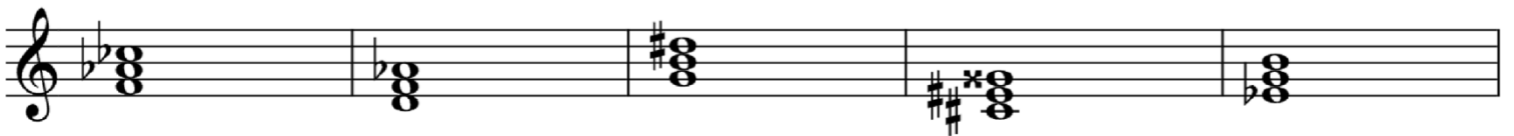

d d A A A



d d d A A

Chord Inversions

Label as R (root position), 1st (first inversion), or 2nd (second inversion)

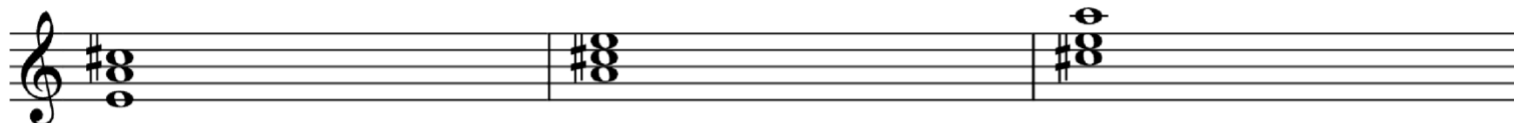
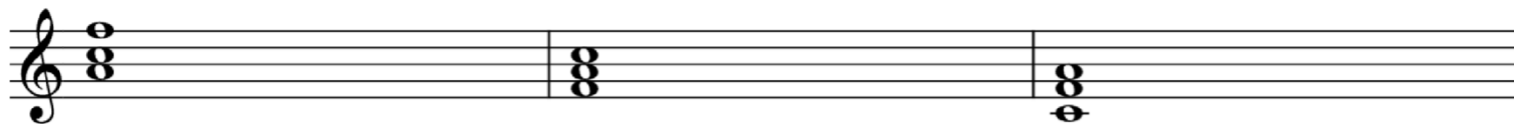
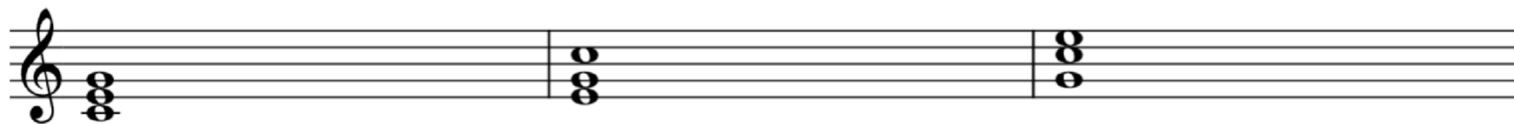
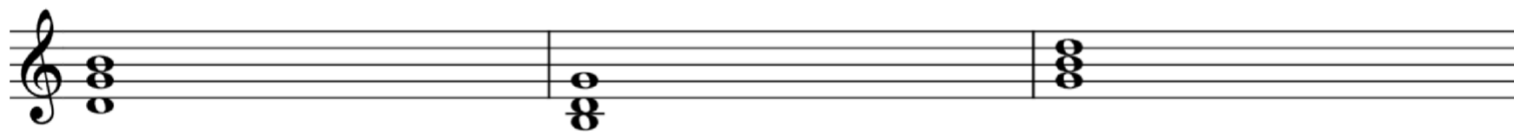
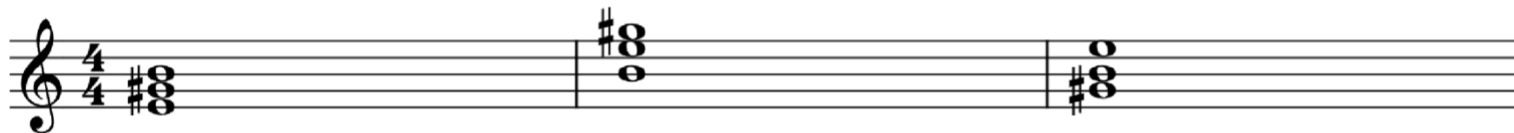



Playing Chord Inversions on the piano

Label the triads (the first is done for you) and then play them all on the piano.

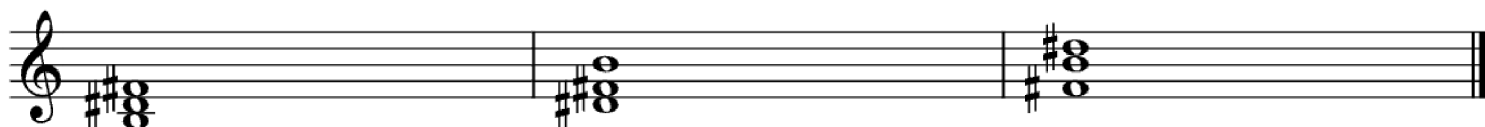
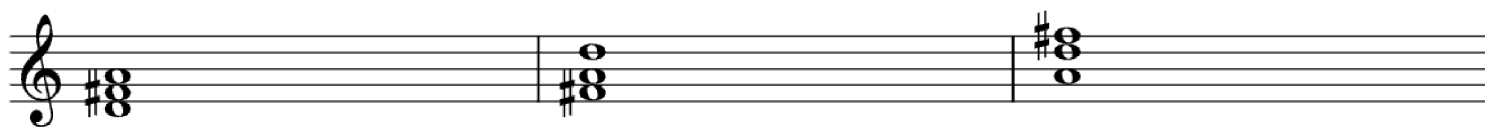
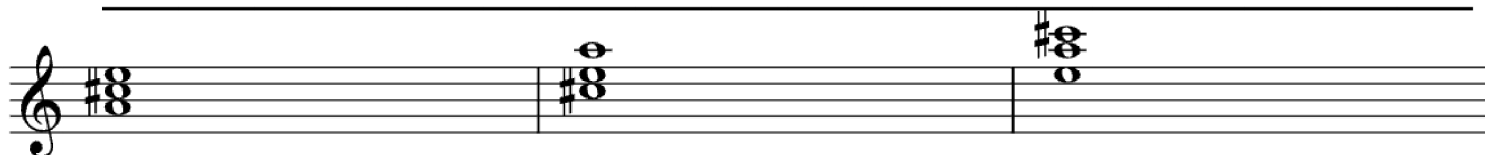

E major root position E major 1st inversion E major 2nd inversion

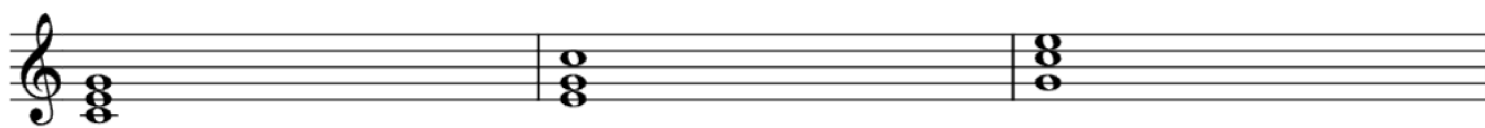
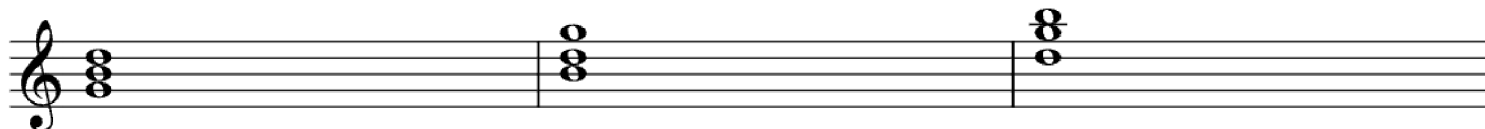

Dynamics

Match the symbol in the middle to its name on the left and its description on the right.

pianissimo

p

medium loud

forte

mf

very soft

mezzo forte

pp

very, very soft

mezzo piano

f

loud

pianississimo

ff

very, very loud

piano

ppp

soft

fortissimo

fff

very loud

fortississimo

mp

medium soft

Tempo

Tempo terms are in Italian. Learn these

Tip: Download a Metronome app if you don't have a physical one at home, and have it show you the beats per minute (BPM) for each of these terms.

Grave: very, very slow (like a sloth moving) 25-45 BPM

Lento: very slow (like a turtle walking) 45-60 BPM

Adagio: slow (like an adult walking slowly) 66-76 BPM

Andante: medium-slow, "walking" pace (like a cow walking) 76-108 BPM

Moderato: medium tempo, faster "walking pace" (adult walking fast)
108-120 BPM

Allegretto: moderately fast, slightly slower than allegro (adult jogging)
112-120 BPM

Allegro: fast (adult running fast) 120-168 BPM

Presto: very fast (like a cheetah running) 168-200 BPM

Often the terms above are combined with these modifying words:

Un poco: "a little"

Molto: "a lot"

Meno: "less"

Più: "more"

Gradual Changes in Tempo:

Accelerando (accel.): get gradually faster

Ritardando (rit.): get gradually slower

Rubato: allow the tempo to increase or decrease freely without
keeping a steady beat

A Tempo: return to the original tempo

Più mosso: with more movement, play a little faster

Tempo

Match the tempo term to the definition.

	fast (adult running fast)
Grave	
	medium tempo, faster "walking pace" (adult walking fast)
Lento	
Adagio	slow (like an adult walking slowly)
Andante	very fast (like a cheetah running)
	medium-slow, "walking" pace (like a cow walking)
Moderato	
Allegretto	very, very slow (like a sloth moving)
Allegro	moderately fast, slightly slower than allegro (adult jogging)
Presto	
	very slow (like a turtle walking)

Tempo #2

Match the tempo term to the definition.

Un poco	get gradually faster
Molto	with more movement, play a little faster
Meno	return to the original tempo
Più	"a little"
Accelerando (accel.)	"more"
Ritardando (rit.)	allow the tempo to increase or decrease freely
Rubato	"less"
A Tempo	get gradually slower
Più mosso	"a lot"

The Circle of Fifths

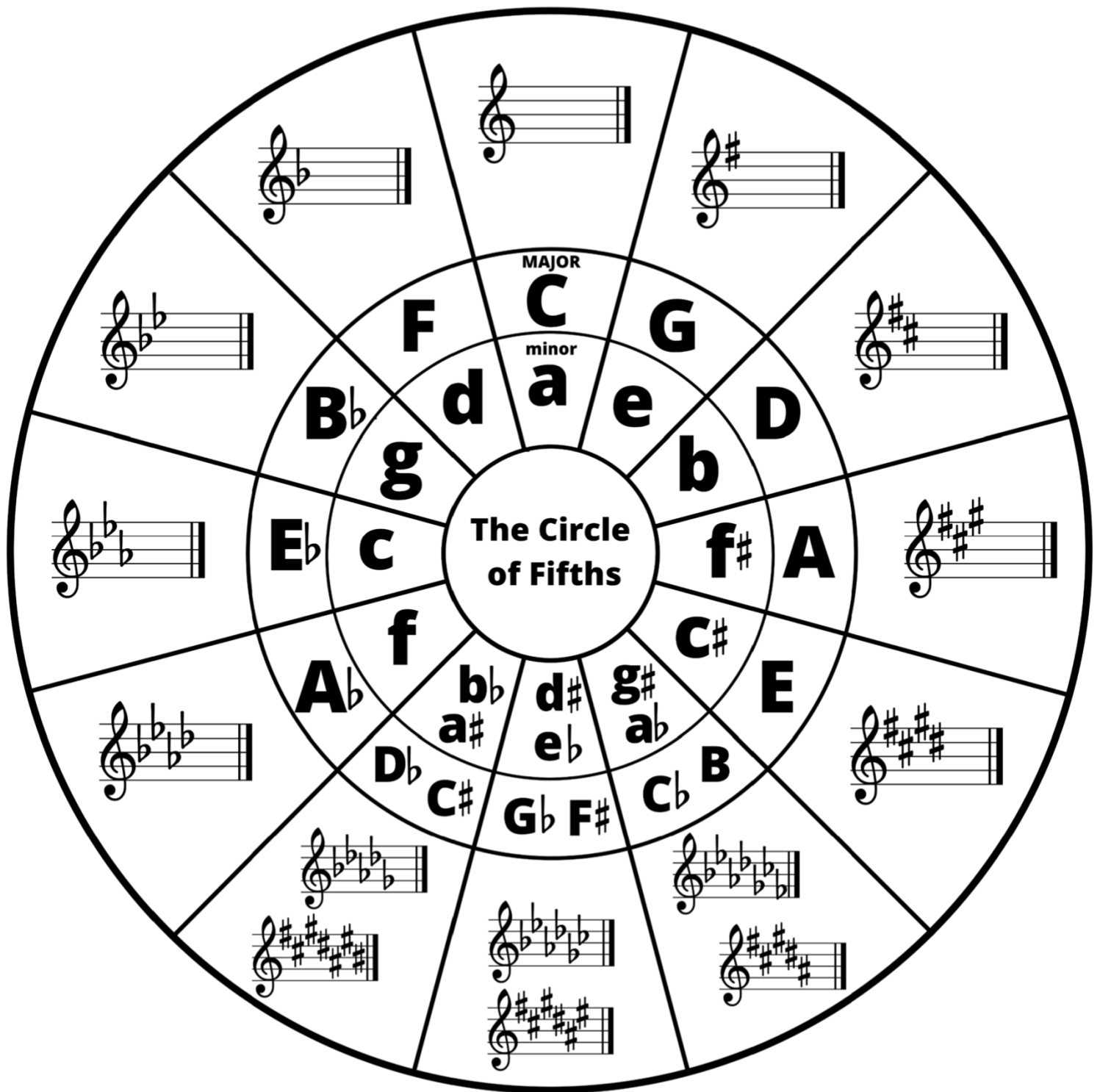

The Circle of Fifths

Fill in the blanks.

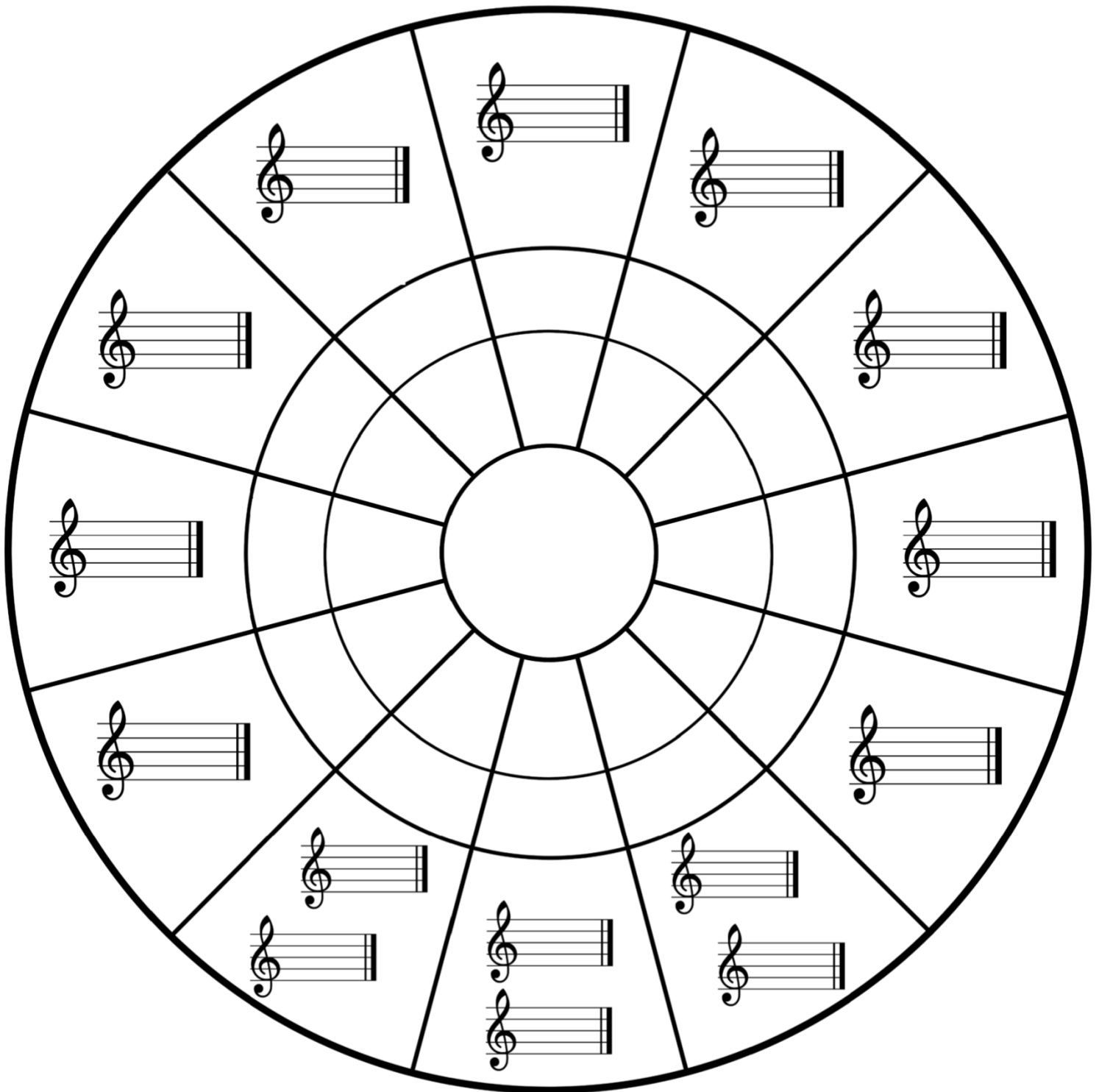

Simplified "Circle" of Fifths

	C	
F	1	G
B \flat	2	D
E \flat	3	A
A \flat	4	E
D \flat	5	B
G \flat	6	F \sharp
C \flat	7	C \sharp

Simplified "Circle" of Fifths

Write out the Simplified "Circle" of Fifths below.

Identify the Time Signature

Listen to each piece for as long as you need to identify the time signature. Write one of the following after each title:

$\frac{2}{4}$ $\frac{3}{4}$ $\frac{4}{4}$ $\frac{5}{4}$ $\frac{6}{8}$

3 Pieces - Scriabin

Beethoven - Bagatelle

Brahms - Hungarian Dance

Tchaikovsky - March

Albeniz Espana

Mozart - Piano Sonata

Gounod Ave Maria

Grieg - Peer Gynt

Bach - Minuet

Bach - Partita for Violin

Sicilienne - Paradis

Saint Saens - The Swan

Tchaikovsky Dance the Sugar Plum Fairy

Ottorino Respighi Ancient Airs

Colonel Bogey March

Bach - Jesu Joy of Man's Desiring

Violin Concerto E Major Spring (Vivaldi)

Telemann - Sonata

Waltz in A flat Major

Dvorak - Humoresque

Bach - Air G String

Satie - Gymnopedie

Etude Op. 25 Horseman

Albeniz Asturias

Holst - Mars

Chopin - Preludes

Bach - Cello Suite

Bizet - Carmen Habanera

Delibes - Flower Duet

Polovtsian Dances - Borodin

Liszt - Hungarian Rhapsody

Nashville Number System



Key of C Information

1. A **KEY** is a group of notes that sound good together.
 - a. Each **KEY** has a specific set of rules to follow
2. To better understand any **KEY** of music, we must understand it's....
 - a. **SCALE:**
 - i. A **SCALE** is simply a map of the **KEY** in order to know exactly the notes we are allowed to play
 - ii. Each **SCALE** is made up of 7 different notes
 - iii. C-D-E-F-G-A-B-C
 - iv. Every **KEY** holds to this same pattern...
 1. W W H W W W H
 - b. **CHORDS:**
 - i. Just like there are 7 different notes in each **KEY**, there are 7 different **CHORDS** we are allowed to play in each
 - ii. These chords are called **TRIADS**, meaning we will be playing 3 notes at the same time
 - iii. Here we will be learning and putting into practice a concept called the **NASHVILLE NUMBER SYSTEM** - a pattern of identifying chords by their placement as it relates to a **KEY's SCALE**.
 1. The **1 CHORD**, would contain an C, E, G
 2. The **2 CHORD**, would contain a D, F, A
 3. The **3 CHORD**, would contain a E, G, B
 4. The **4 CHORD**, would contain a F, A, C
 5. The **5 CHORD**, would contain an G, B, D
 6. The **6 CHORD**, would contain an A, C, E
 7. The **7 CHORD**, would contain a B, D, F
 - iv. In every **KEY**, we have 3 types of **CHORDS**...
 1. **MAJOR CHORDS:**
 - a. **CHORDS** are **MAJOR** if they have 4 half steps between the root and third
 - b. These will be the **1 CHORD**, **4 CHORD** & **5 CHORD** for every **KEY** we learn
 2. **MINOR CHORDS**
 - a. **CHORDS** are **MINOR** if they have 3 half steps between the root and third
 - b. These will be the **2 CHORD**, **3 CHORD** & **6 CHORD** for every **KEY** we learn
 3. **DIMINISHED CHORDS**
 - a. **CHORDS** are **DIMINISHED** if they not only have 3 half steps between root and third, but also only 6 half steps between root and fifth
 - b. These will be the **7 CHORD** for every **KEY** we learn













Nashville Number System

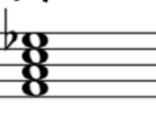
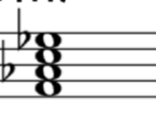
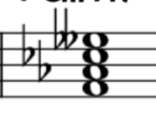

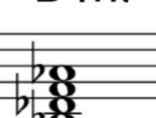
Key of G Information

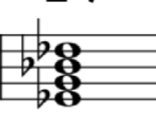
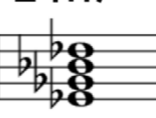
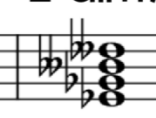
1. A **KEY** is a group of notes that sound good together.
 - a. Each **KEY** has a specific set of rules to follow
2. To better understand any **KEY** of music, we must understand it's....
 - a. **SCALE:**
 - i. A **SCALE** is simply a map of the **KEY** in order to know exactly the notes we are allowed to play
 - ii. Each **SCALE** is made up of 7 different notes
 - iii. G-A-B-C-D-E-F#-G
 - iv. Every **KEY** holds to this same pattern...
 1. W W H W W W H
 - b. **CHORDS:**
 - i. Just like there are 7 different notes in each **KEY**, there are 7 different **CHORDS** we are allowed to play in each
 - ii. These chords are called **TRIADS**, meaning we will be playing 3 notes at the same time
 - iii. Here we will be learning and putting into practice a concept called the **NASHVILLE NUMBER SYSTEM** - a pattern of identifying chords by their placement as it relates to a **KEY's SCALE**.
 1. The **1 CHORD**, would contain an G, B, D
 2. The **2 CHORD**, would contain a A, C, E
 3. The **3 CHORD**, would contain a B, D, F#
 4. The **4 CHORD**, would contain a C, E, G
 5. The **5 CHORD**, would contain an D, F#, A
 6. The **6 CHORD**, would contain an E, G, B
 7. The **7 CHORD**, would contain a F#, A, C
 - iv. In every **KEY**, we have 3 types of **CHORDS**...
 1. **MAJOR CHORDS:**
 - a. **CHORDS** are **MAJOR** if they have 4 half steps between the root and third
 - b. These will be the **1 CHORD**, **4 CHORD** & **5 CHORD** for every **KEY** we learn
 2. **MINOR CHORDS**
 - a. **CHORDS** are **MINOR** if they have 3 half steps between the root and third
 - b. These will be the **2 CHORD**, **3 CHORD** & **6 CHORD** for every **KEY** we learn
 3. **DIMINISHED CHORDS**
 - a. **CHORDS** are **DIMINISHED** if they not only have 3 half steps between root and third, but also only 6 half steps between root and fifth
 - b. These will be the **7 CHORD** for every **KEY** we learn

Seventh Chords

CMaj7	C7	Cm7	Cdim7
			
FMaj7	F7	Fm7	Fdim7
			
BbMaj7	Bb7	Bbm7	Bbdim7
			
Ebmaj7	Eb7	Ebm7	Ebdim7
			
AbMaj7	Ab7	Abm7	Abdim7
			

On blank staff paper, write out the rest of the seventh chords.

List of Chords

C Major
C: C E G
Cm: C Eb G
CMaj7: C E G B
C7: C E G Bb
Cm7: C Eb G Bb
Cdim7: C Eb Gb Bbb

G Major
G: G B D
Gm: G Bb D
GMaj7: G B D F#
G7: G B D F
Gm7: G Bb D F
Gdim7: G Bb Db Fb

F Major
F: F A C
Fm: F Ab C
FMaj7: F A C E
F7: F A C Eb
Fm7: F Ab C Eb
Fdim7: F Ab Cb Ebb

D Major
D: D F# A
Dm: D F A
DMaj7: D F# A C#
D7: D F# A C
Dm7: D F A C
Ddim7: D F Ab C

Bb Major
Bb: Bb D F
Bbm: Bb Db F
BbMaj7: Bb D F A
Bb7: Bb D F Ab
Bbm7: Bb Db F Ab
Bbdim7: Bb Db Fb Abb

A Major
A: A C# E
Am: A C E
AMaj7: A C# E G#
A7: A C# E G
Am7: A C E G
Adim7: A C Eb Gb

Eb Major
Eb: Eb G Bb
Ebm: Eb Gb Bb
EbMaj7: Eb G Bb D
Eb7: Eb G Bb Db
Ebm7: Eb Gb Bb Db
Ebdim7: Eb Gb Bbb Dbb

E Major
E: E G# B
Em: E G B
EMaj7: E G# B D#
E7: E G# B D
Em7: E G B D
Edim7: E G Bb Db

Ab Major
Ab: Ab C Eb
Abm: Ab Cb Eb
AbMaj7: Ab C Eb G
Ab7: Ab C Eb Gb
Abm7: Ab Cb Eb Gb
Abdim7: Ab Cb Ebb Gbb

B Major
B: B D# F#
Bm: B D F#
BMaj7: B D# F# A#
B7: B D# F# A
Bm7: B D F# A
Bdim7: B D F Ab

Db Major
Db: Db F Ab
Dbm: Db Fb Ab
DbMaj7: Db F Ab C
Db7: Db F Ab Cb
Dbm7: Db Fb Ab Cb
Dbdim7: Db Fb Abb Cbb

F# Major
F#: F# A# C#
F#m: F# A C#
F#Maj7: F# A# C# E#
F#7: F# A# C# E
F#m7: F# A C# E
F#dim7: F# A C Eb

Gb Major
Gb: Gb Bb Db
Gbm: Gb Bbb Db
GbMaj7: Gb Bb Db F
Gb7: Gb Bb Db Fb
Gbm7: Gb Bbb Db Fb
Gbdim7: Gb Bbb Dbb Fbb

C# Major
C#: C# E# G#
C#m: C# E G#
C#Maj7: C# E# G# B#
C#7: C# E# G# B
C#m7: C# E G# B
C#dim7: C# E G Bb

Cb Major
(Play the B Major chords)

Seventh Chords

Write out the rest of the seventh chords. (The first is included for you.)

CMaj7

C7

Cm7

Cdim7

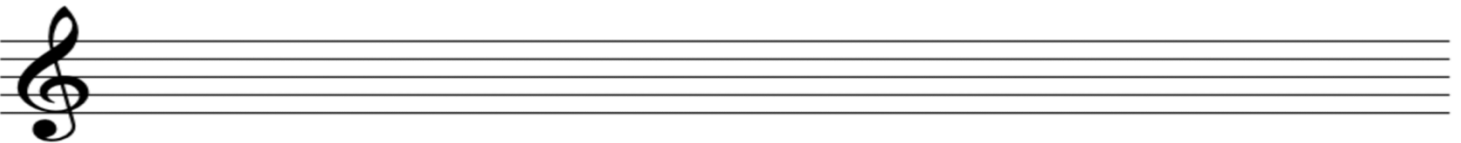
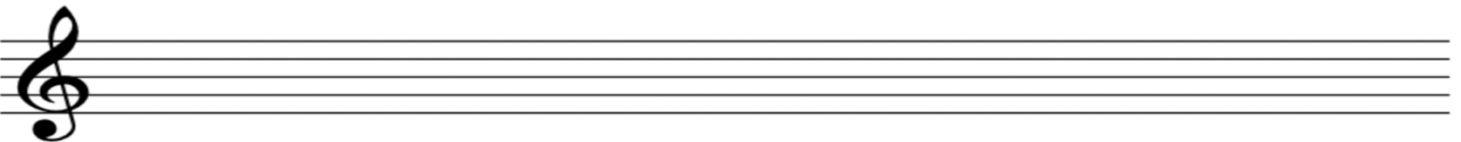
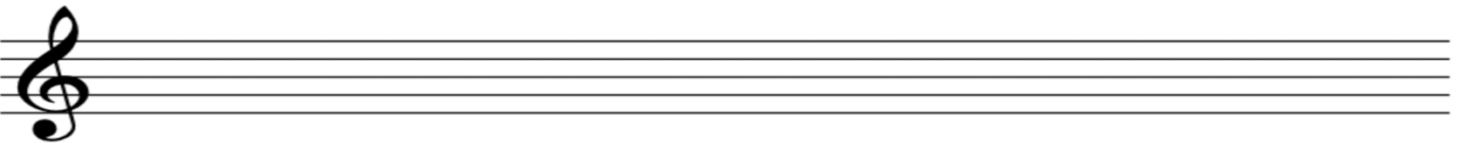
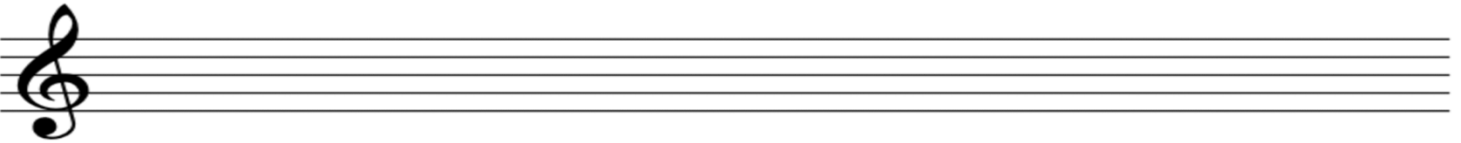
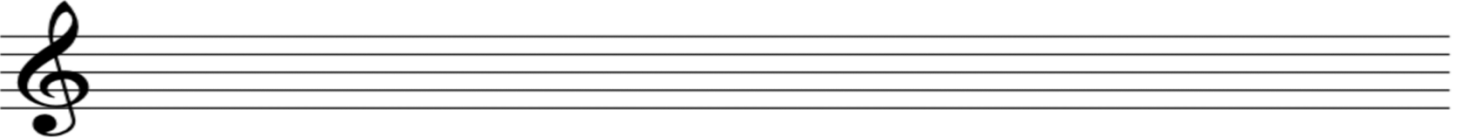

Seventh Chords

Write out the rest of the seventh chords. (The first is included for you.)

CMaj7

C7

Cm7

Cdim7

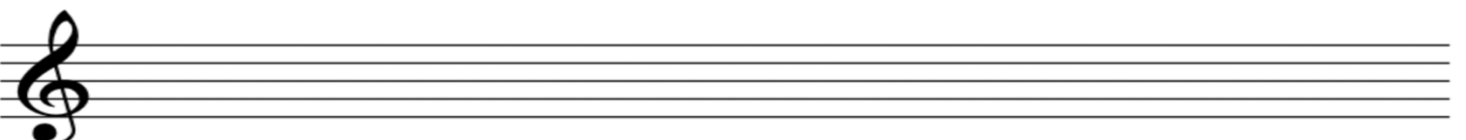
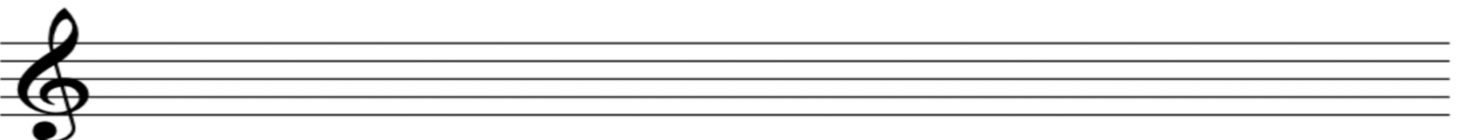
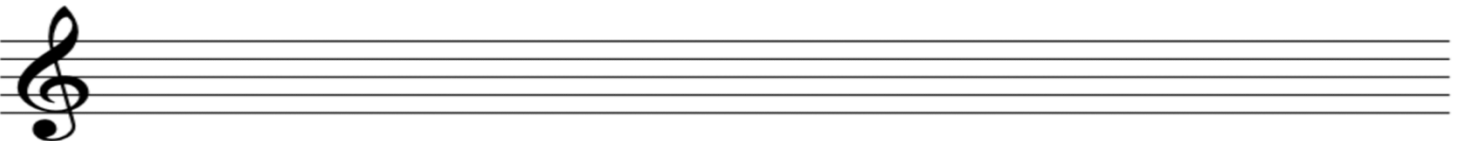
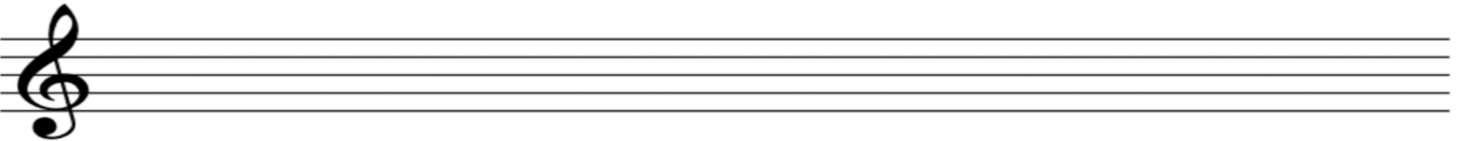
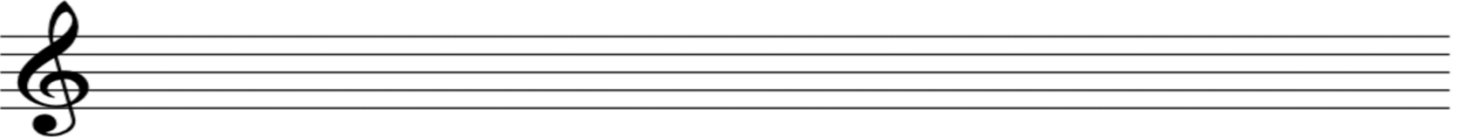

Seventh Chords

Write out the rest of the seventh chords. (The first is included for you.)

CMaj7

C7

Cm7

Cdim7

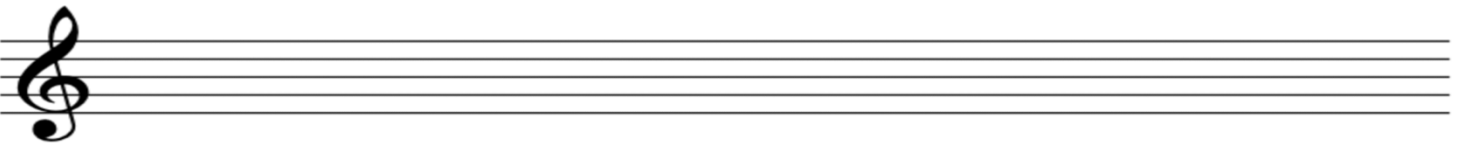
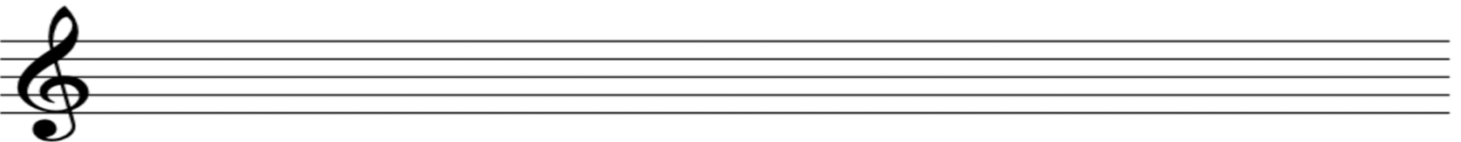
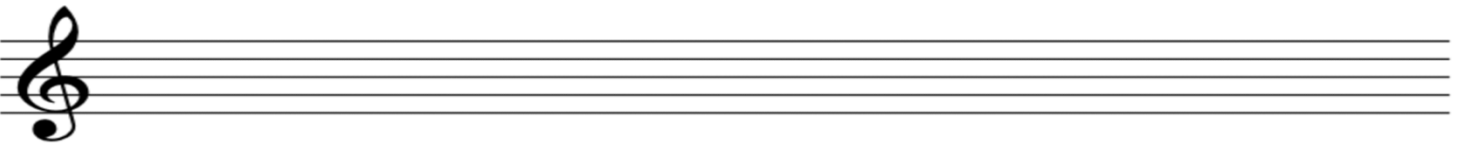
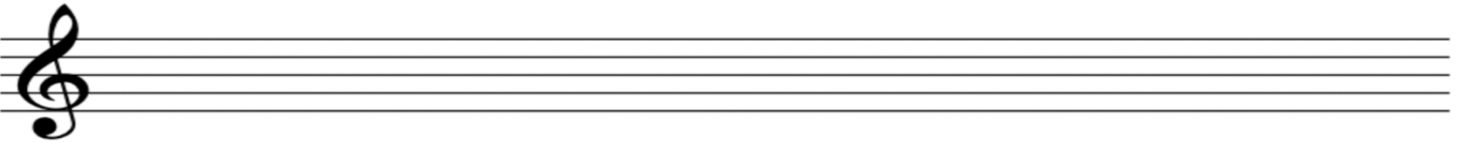
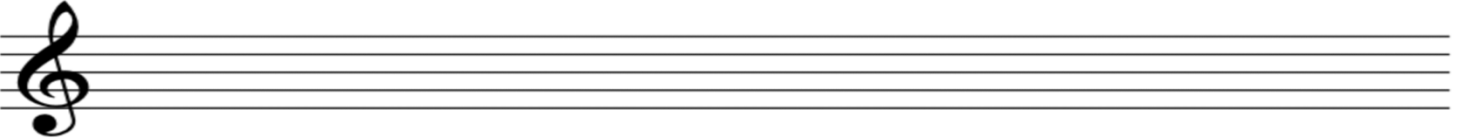

Seventh Chords

Maj7

7

m7

dim7



Seventh Chords

Maj7

7

m7

dim7

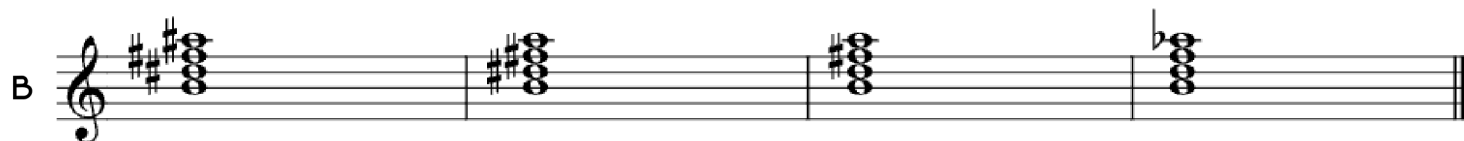
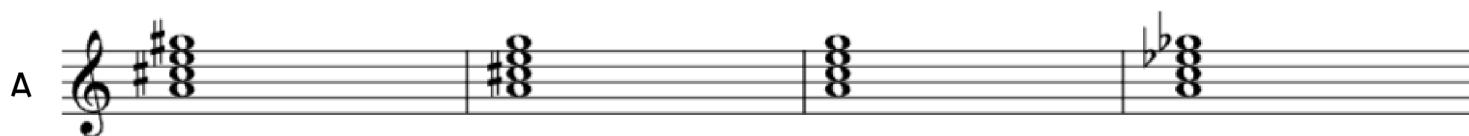
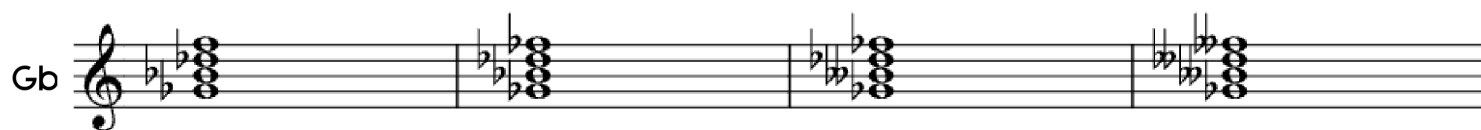

ANSWERS

Label the notes of the treble clef.

Answers

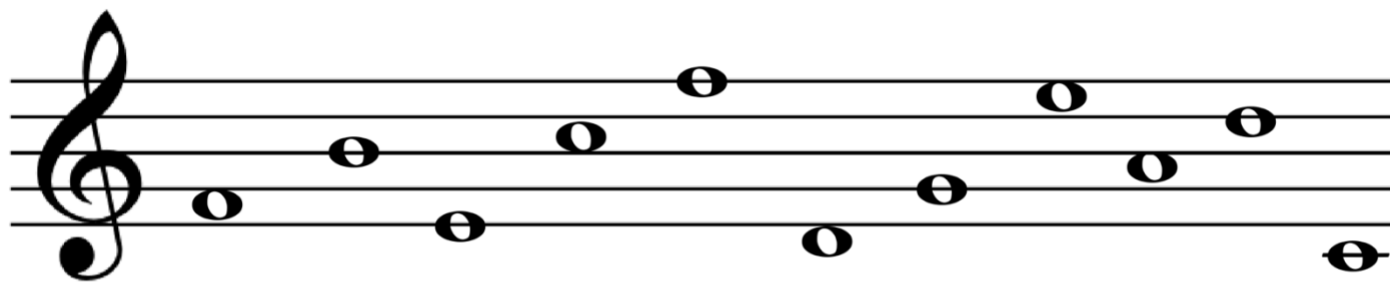

F B E C F D G E A D C



D G B C E E C A G F F

Draw the notes on the treble clef.

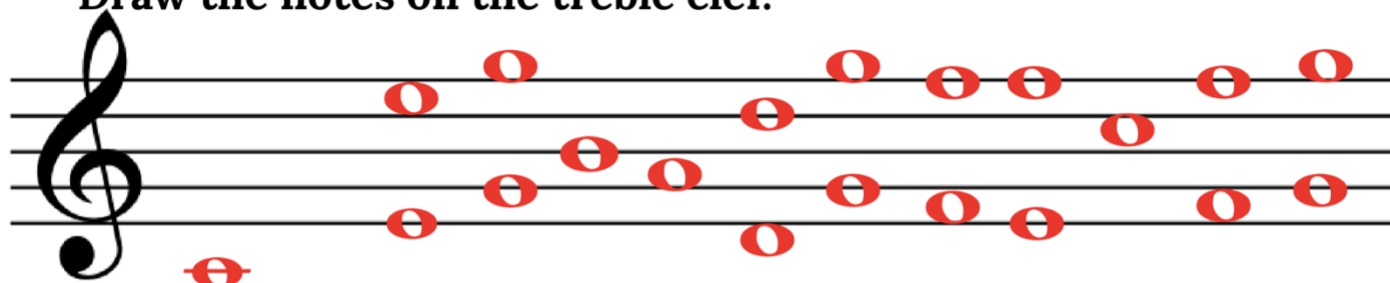

Middle C E G B A D G F E C F G

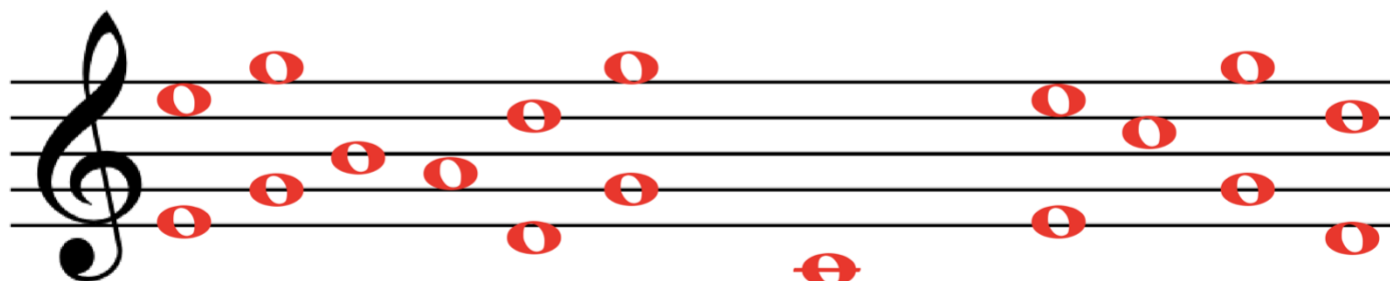

E G B A D G Middle C E C G D

Spell the Words

ANSWERS

Write the word below each staff.

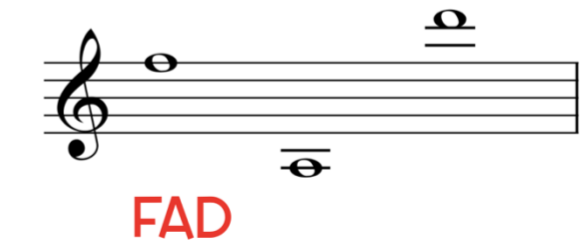
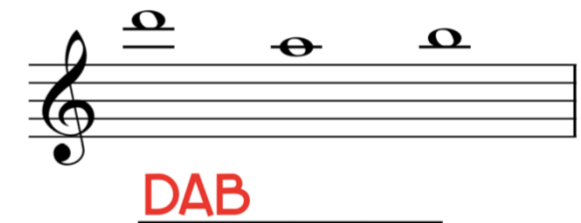
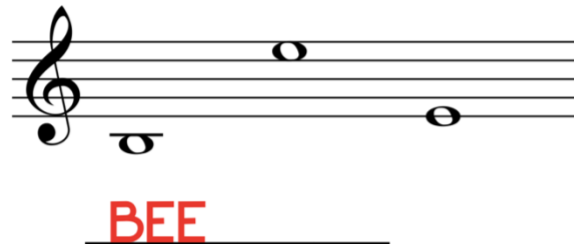
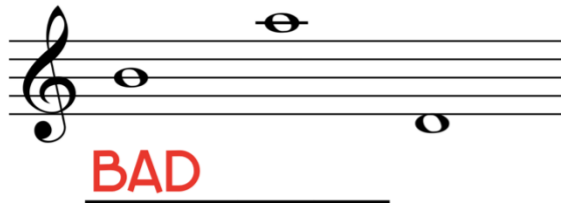
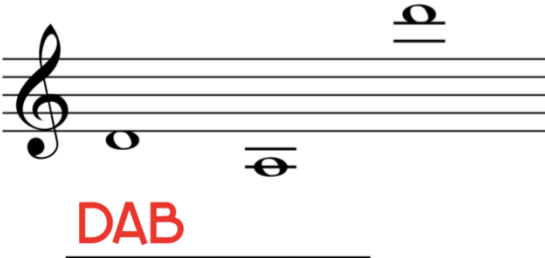
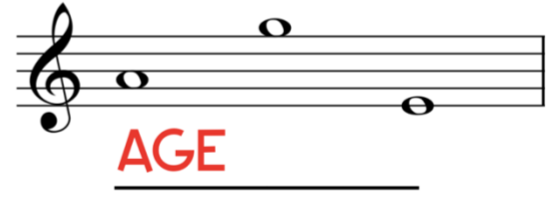
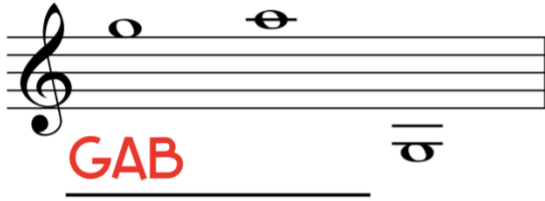

ANSWERS

Spell these words on the treble clef staff with notes.

(It's ok if you chose a different octave.)

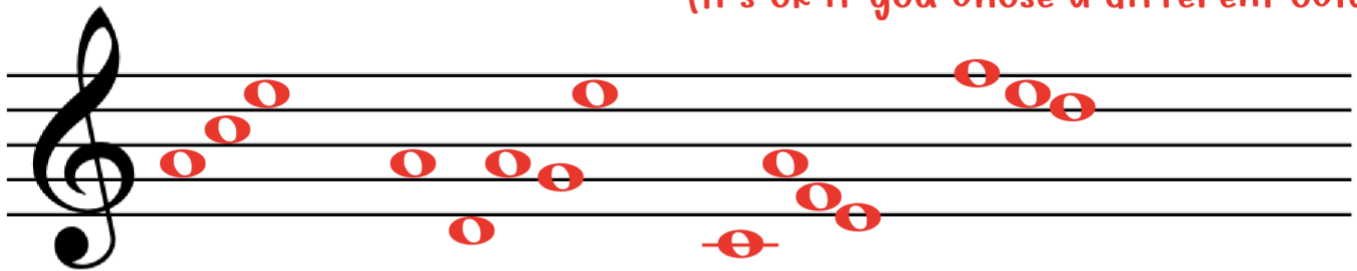

ACE

ADAGE

CAFE

FED

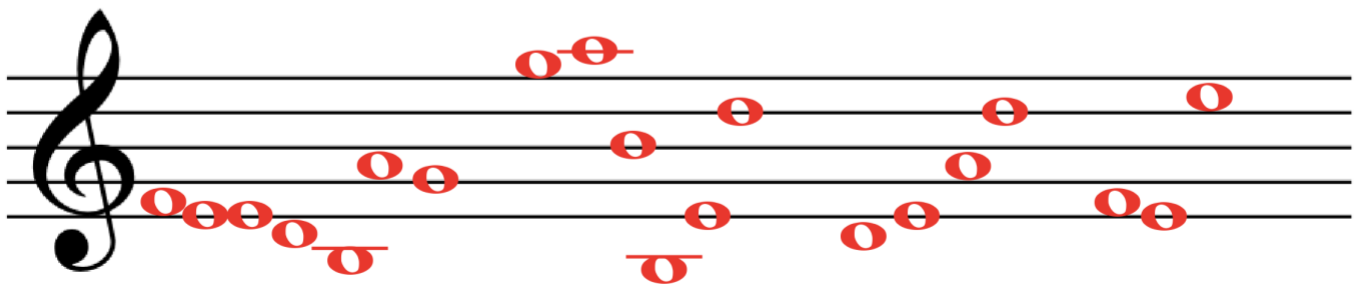

FEEDBAG

GABBED

DEAD

FEE

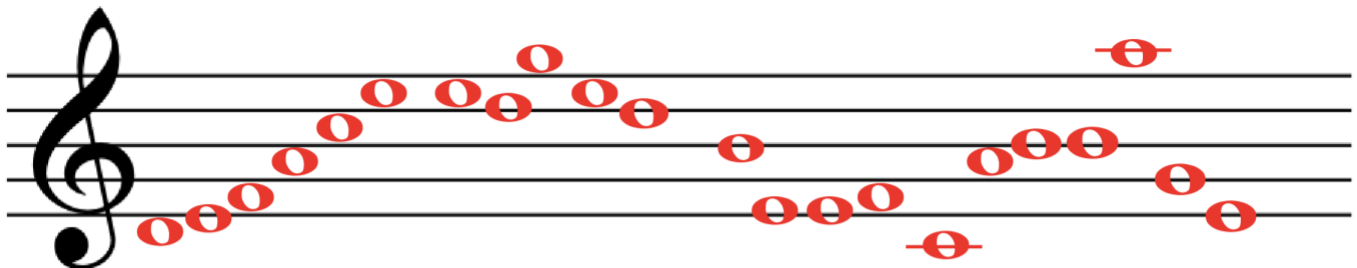

DEFACE

EDGED

BEEF

CABBAGE

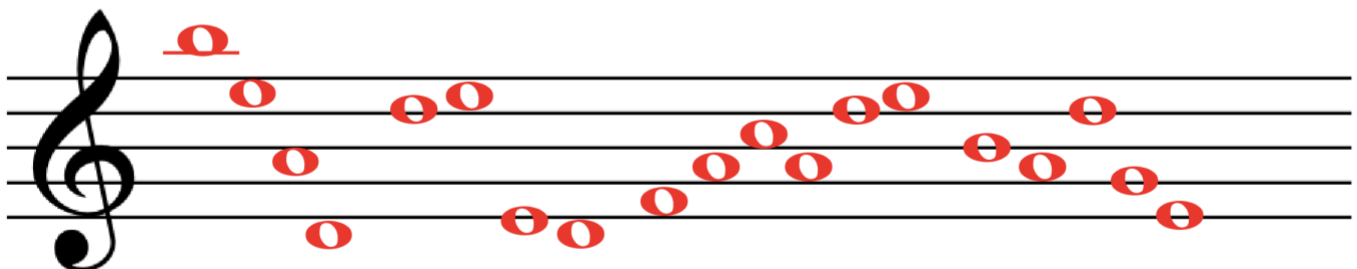

BEAD

DEED

FACADE

BADGE

Label the notes of the bass clef.

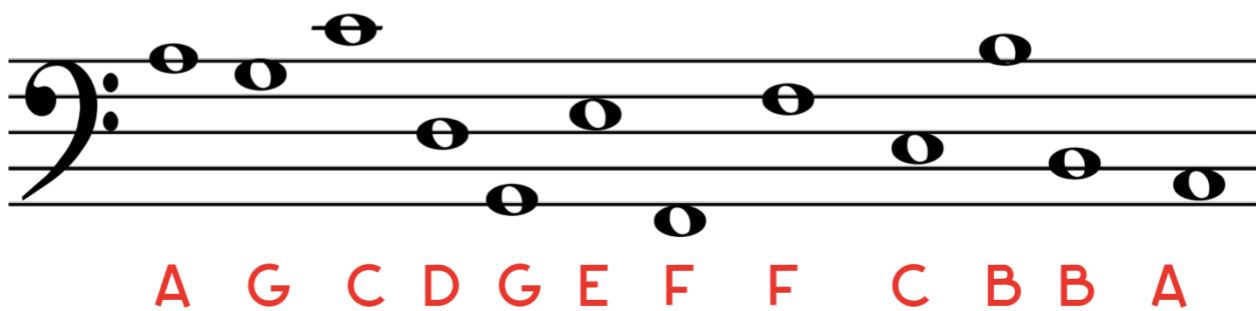
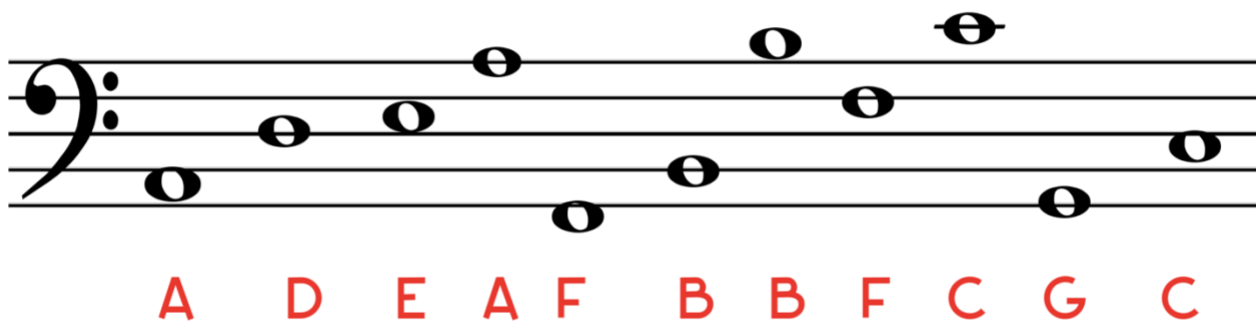

Draw the notes on the bass clef staff.

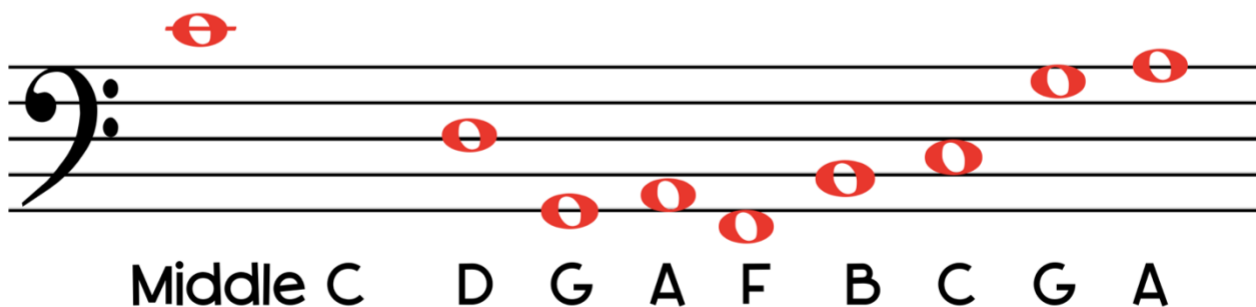
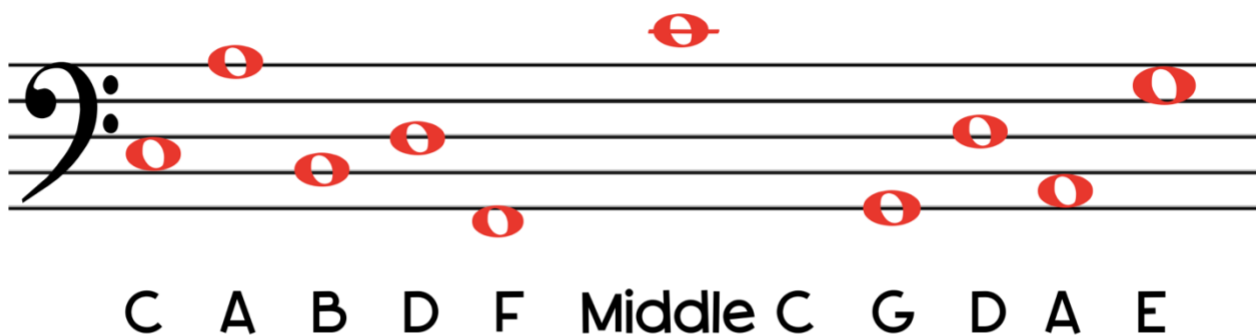

Spell these words on the bass clef staff with notes. **Answers**

(It's ok if you chose a different octave.)

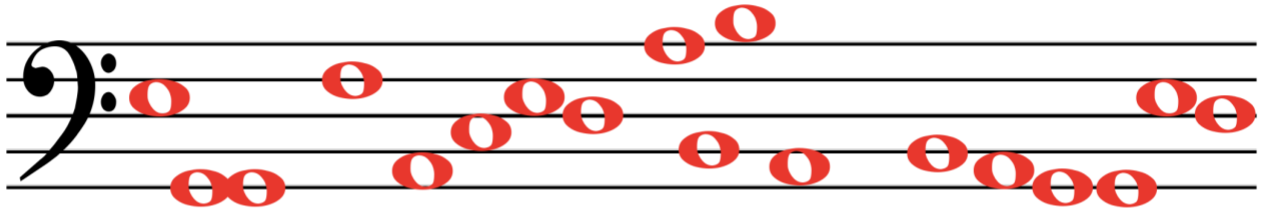

EGG FACED ABBA BAGGED

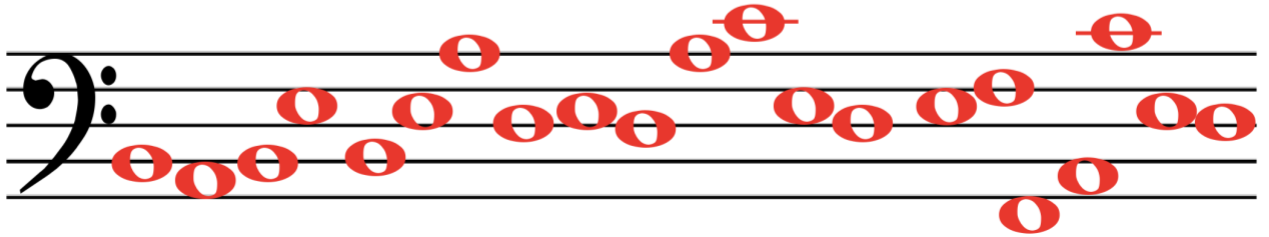

BABE BEADED ACED EFFACED

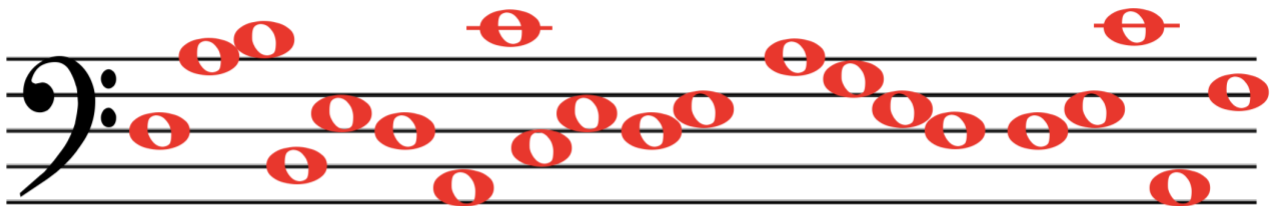

DABBED ACCEDE AGED DECAF



FACED GAGGED DECADE CAGED

How many beats?

ANSWERS

$$\text{O} = \underline{4 \text{ beats}}$$

$$\text{J} + \text{J} = \underline{4 \text{ beats}}$$

$$\text{J} + \text{J} + \text{J} + \text{J} = \underline{4 \text{ beats}}$$

$$\text{J} + \text{J} + \text{J} + \text{J} + \text{J} + \text{J} + \text{J} + \text{J} = \underline{4 \text{ beats}}$$

$$\text{J} + \text{J} + \text{J} + \text{J} + \text{J} + \text{J} + \text{J} + \text{J} + \text{J} + \text{J} + \text{J} + \text{J} + \text{J} + \text{J} + \text{J} + \text{J} = \underline{4 \text{ beats}}$$

$$\text{J} + \text{O} = \underline{6 \text{ beats}}$$

$$\text{J} + \text{J} = \underline{3 \text{ beats}}$$

$$\text{J} + \text{J} + \text{J} = \underline{3 \text{ beats}}$$

$$\text{J} + \text{J} + \text{J} + \text{J} = \underline{3 \text{ beats}}$$

$$\text{J} + \text{J} + \text{J} + \text{J} + \text{J} = \underline{4 \text{ beats}}$$

$$\text{J} + \text{J} + \text{O} = \underline{7 \text{ beats}}$$

$$\text{J} + \text{J} + \text{J} + \text{J} = \underline{4 \text{ beats}}$$

$$\text{J} + \text{J} + \text{J} + \text{J} + \text{J} + \text{J} = \underline{3 \text{ beats}}$$

$$\text{O} + \text{J} + \text{J} = \underline{5 \text{ beats}}$$

$$\text{J} + \text{J} + \text{J} + \text{J} + \text{J} + \text{J} = \underline{6 \text{ beats}}$$

How many beats?

ANSWERS

$$\text{—} = \underline{4 \text{ beats}}$$

$$\text{—} + \text{—} = \underline{4 \text{ beats}}$$

$$\text{♪} + \text{♪} + \text{♪} + \text{♪} = \underline{4 \text{ beats}}$$

$$\text{♩} + \text{♩} + \text{♩} + \text{♩} + \text{♩} + \text{♩} + \text{♩} + \text{♩} = \underline{4 \text{ beats}}$$

$$\text{♩} + \text{♩} + \text{♩} + \text{♩} + \text{♩} + \text{♩} + \text{♩} + \text{♩} + \text{♩} + \text{♩} + \text{♩} + \text{♩} + \text{♩} + \text{♩} + \text{♩} = \underline{4 \text{ beats}}$$

$$\text{—} + \text{—} = \underline{6 \text{ beats}}$$

$$\text{—} + \text{♪} = \underline{3 \text{ beats}}$$

$$\text{♪} + \text{♪} + \text{♪} = \underline{3 \text{ beats}}$$

$$\text{♪} + \text{♪} + \text{♩} + \text{♩} = \underline{3 \text{ beats}}$$

$$\text{—} + \text{♪} + \text{♩} + \text{♩} + \text{♩} = \underline{4 \text{ beats}}$$

$$\text{—} + \text{♪} + \text{—} = \underline{7 \text{ beats}}$$

$$\text{—} + \text{♪} + \text{♩} + \text{♩} = \underline{4 \text{ beats}}$$

$$\text{♪} + \text{♪} + \text{♩} + \text{♩} + \text{♩} + \text{♩} = \underline{3 \text{ beats}}$$

$$\text{—} + \text{♩} + \text{♩} = \underline{5 \text{ beats}}$$

$$\text{—} + \text{—} + \text{♩} + \text{♩} + \text{♩} + \text{♪} = \underline{6 \text{ beats}}$$

Note Stems

ANSWERS
(If note is on
the third line,
stem may go up
or down.)

Draw stems to turn the whole notes into half notes.

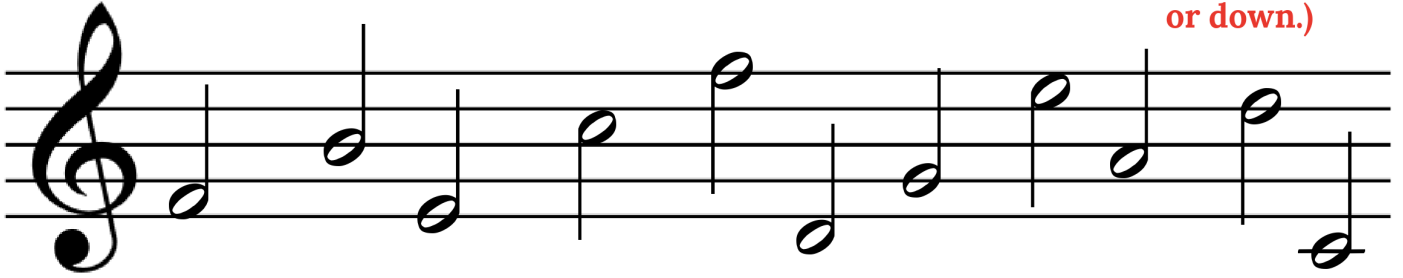

Draw stems and color in the notes to turn the whole notes into quarter notes.

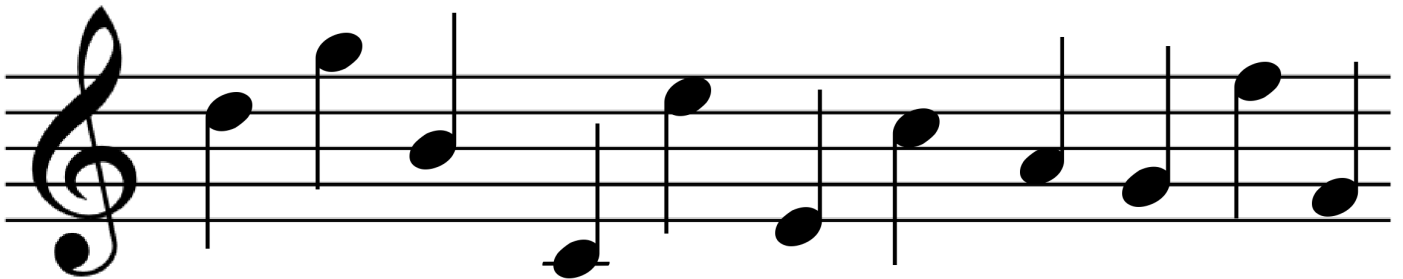

Draw stems and flags, and color in, to turn the whole notes into single eighth notes.

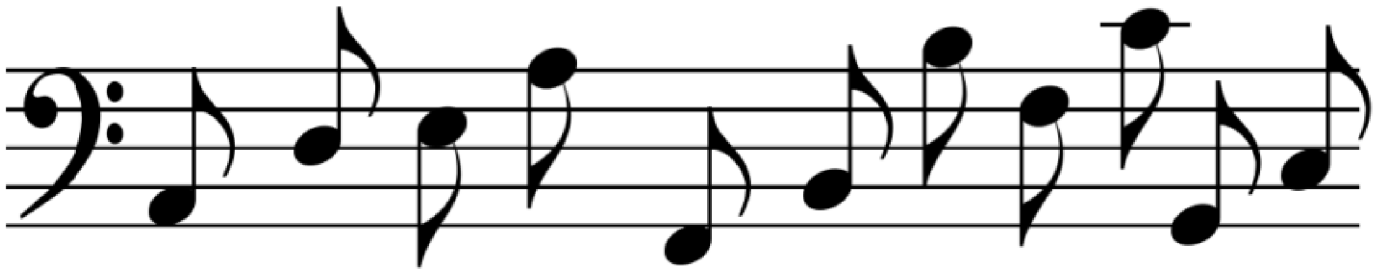

Draw stems and flags, and color in, to turn the whole notes into two eighth note pairs.



Rhythm Math

ANSWERS

Add the number of beats for 4/4 time.

$$\text{Quarter note} + \text{Half note} = \underline{2} \quad \text{Quarter note} + \text{Quarter note} = \underline{1}$$

$$\text{Quarter note} + \text{Whole note} = \underline{1\frac{1}{2}} \quad \text{Whole note} + \text{Quarter note} = \underline{5}$$

$$\text{Half note} + \text{Half note} = \underline{2\frac{1}{2}} \quad \text{Whole note} + \text{Half note} = \underline{7}$$

$$\text{Half note} + \text{Whole note} = \underline{5} \quad \text{Half note} + \text{Quarter note} = \underline{4}$$

$$\text{Whole note} + \text{Quarter note} = \underline{3} \quad \text{Whole note} + \text{Quarter note} = \underline{2\frac{1}{2}}$$

Notes within Time Signatures

ANSWERS

Add barlines to numbers 1-4.

Sometimes you can substitute a different note or rest for my answer.



Fill in a correct note or rest for each of the blank spaces.

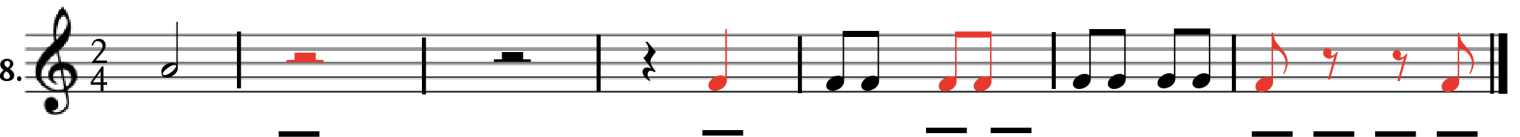
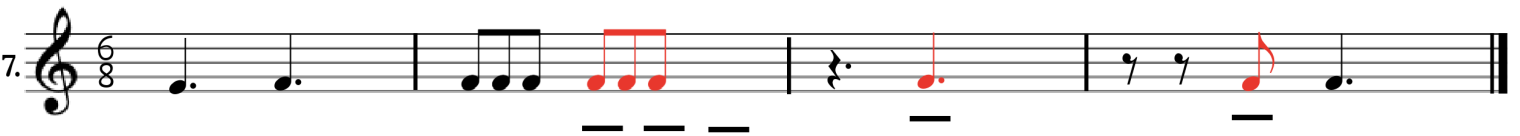
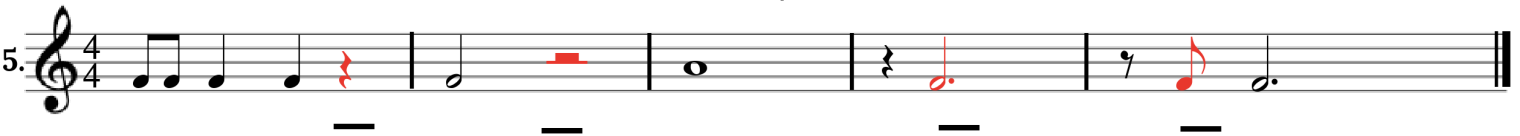

Write your own 4/4 composition with correct number of beats per measure.

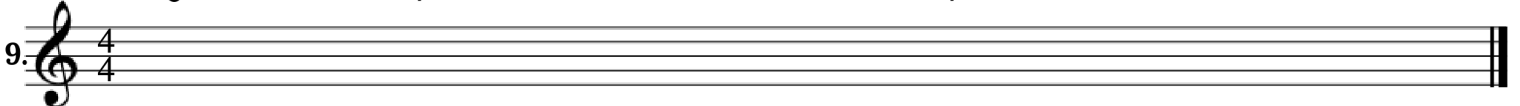

Accidentals

ANSWERS

Write the name of the note below.

(Drawing the note in a different octave is ok.)



A musical staff in treble clef with 10 notes. Below each note is its name in red: F#, Bb, E, C#, F#, Dbb, Gx, Eb, Ab, D, Cx.

F# B \flat E C# F# D $\flat\flat$ G \times E \flat A \flat D C \times

Draw the note on the staff.

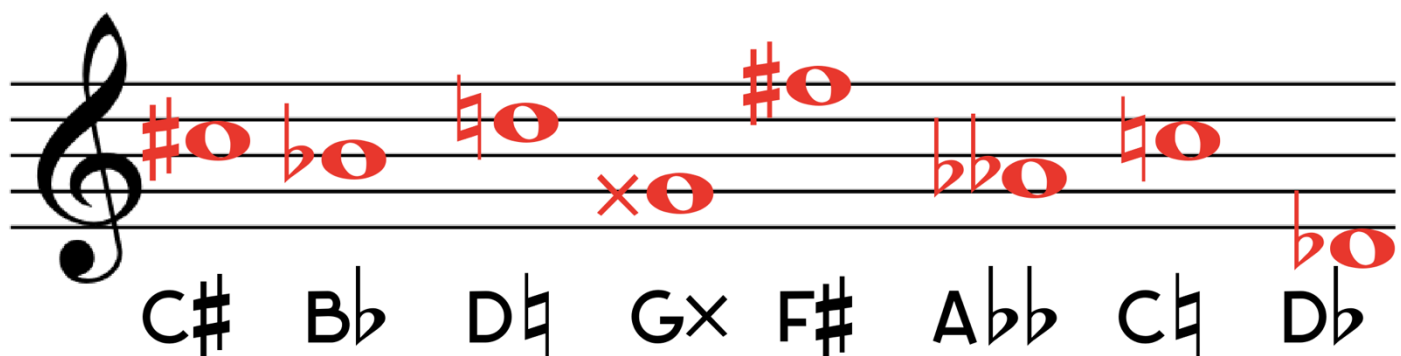

A musical staff in treble clef with 8 notes. Below each note is its name in red: C#, Bb, D, Gx, F#, Abb, C, Db.

C# B \flat D G \times F# A $\flat\flat$ C D \flat

Write the name of the note below.

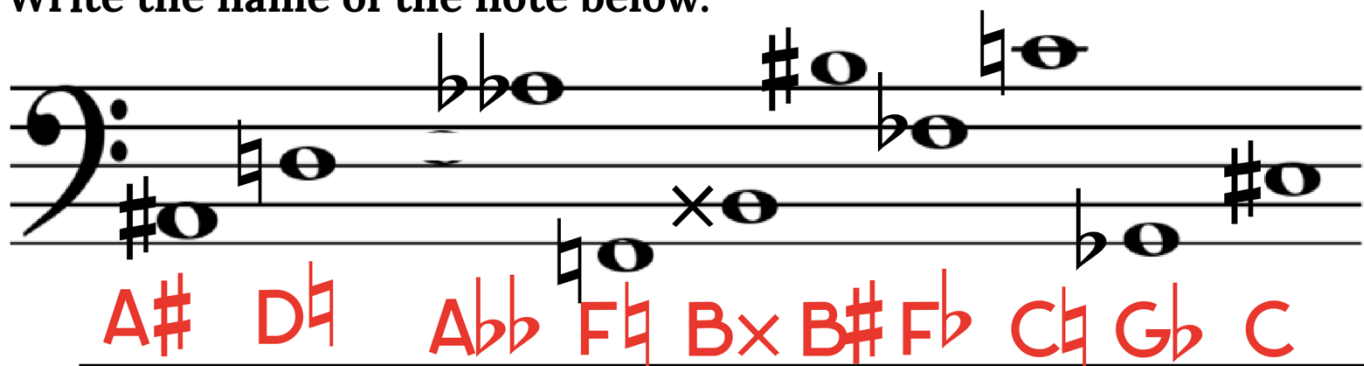

A musical staff in bass clef with 10 notes. Below each note is its name in red: A#, D, Abb, F, Bx, B#, Fb, C, Gb, C.

A# D A $\flat\flat$ F B \times B# F \flat C G \flat C

Draw the note on the staff.



A musical staff in bass clef with 8 notes. Below each note is its name in red: Abb, Cx, D, Eb, G, B, C#, Ab.

A $\flat\flat$ C \times D E \flat G B C# A \flat

Pentatonic and Blues Scales

ANSWERS

Circle the "blue" notes, the ones you wouldn't play in a pentatonic scale.
Then, play each scale in its pentatonic and blues version on the piano.

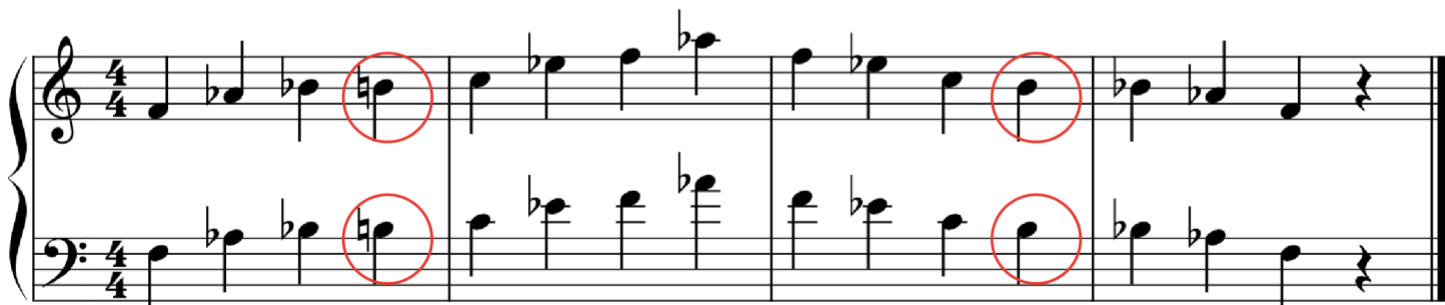

Key Signatures with Sharps

Label the key signatures.

ANSWERS

A Major



C# Major



D Major



F# Major



C# Major



B Major



G Major



E Major



G Major



C Major



Key Signatures with Sharps

Draw the correct key signatures.

ANSWERS

E Major



C# Major



C Major

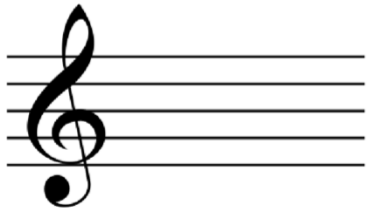

D Major



F# Major



G Major



G Major



A Major



B Major



C# Major



Key Signatures with Flats

Label the correct key signatures.

ANSWERS

D flat Major



E flat Major



C flat Major



F Major



C Major

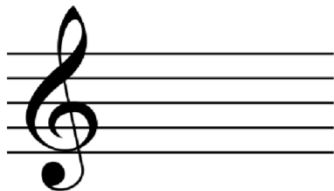

A flat Major



E flat Major



G flat Major



B flat Major



D flat Major



Key Signatures with Flats

Draw the correct key signatures.

ANSWERS

F Major



C flat Major



B flat Major



D flat Major



E flat Major



A flat Major



G flat Major



E flat Major



D flat Major



C Major



Beginning Rhythm Counting

ANSWERS

Write the counts under the notes and rests.

4/4

1& 2& 3 (4) (1-2) 3& 4 (1-2) 3& (4) 1& 2& 3 4&

4/4

1-2-3 (4) (1) 2-3 4 1-2 (3&) 4 1& (2&) 3&(4)

4/4

1 2 & 3-4 1-2-3 (4) 1& (2&) 3 (4) 1-2-3-4 (1) 2-3 4 1-2 3& 4

4/4

1 &-2 & 3-4 1 &-2 & 3 4 1&-2 & 3 & (4) 1 &-2 & (3) 4&

4/4

1 &-2 & (3) 4 1 &-2 & 3 (4) 1 &-2 & (3) (4) 1&-2 & 3& 4&

Beginning Rhythm Counting

ANSWERS

Write the counts under the notes and rests.

$\frac{2}{4}$ 
 1& 2& 1 (2) (1-2) 1& 2 (1-2) 1& (2) 1& 2& 1 2&

$\frac{3}{4}$ 
 1-2-3 (1) 2 (3) 1-2 3 1-2 (3&) 1 2 3 & (1&) 2& (3)

$\frac{3}{4}$ 
 1(2)3& 1-2(3))(1)2-3 1 (2)(3)1& (2)(&)3 (1) (2-3) (1) 2 3 (1-2) 3 &

$\frac{2}{4}$ 
 1 &-2 & 1-2 1 &-2 & 1 2 1&-2 & 1& (2) 1 &-2 & (1) 2 &

$\frac{6}{8}$ 
 1 2-& 3 4 5-6 1 2-& 3 4 (5-6) 1 2-& 3 4-5-6 1 2-& 3 4 5 (6)

Beginning Rhythm Counting with ties

Write the counts under the notes and rests. **ANSWERS**

$\frac{2}{4}$ 

1& 2& -1 (2) (1-2) 1& 2 (1-2) 1& (2) 1 & 2&- 1 2&

$\frac{3}{4}$ 

1-2-3 (1) 2 (3) 1-2 3 - 1 2 (3&) 1 2 3 & (1&) 2& (3)

$\frac{3}{4}$ 

1(2) 3&-1-2(3))(1)2-3-1 (2)(3)1& (2)(&)3 (1) (2-3) (1) 2 3 (1-2) 3 &

$\frac{2}{4}$ 

1 &-2 &-1-2 1 &-2 & 1 2 1 &-2 &-1 & (2) 1 &-2 & (1) 2 &

$\frac{6}{8}$ 

1 2-& 3 4 5 6 - 1 2-& 3 4 (5-6) 1 2-& 3 4-5-6-1 2-&3 4 5 (6)

Repeat signs, first and second endings, D.C., D.S., coda, and fine

ANSWERS

Matching: Draw a line from the symbol to the order it should be played.

1. 2.

D.C.

To coda *D.C. al coda*

fine *D.C. al fine*

D.S.

fine *D.S. al fine*

To coda *D.S. al coda*

ABCDABE

ABABCD

ABCBCD

ABCDEABC

ABCDEBC

ABCDBCE

ABCABD

ABCD CD

Intervals

ANSWERS

Write the interval (P1, M2, M3, P4, P5, M6, M7, or P8).

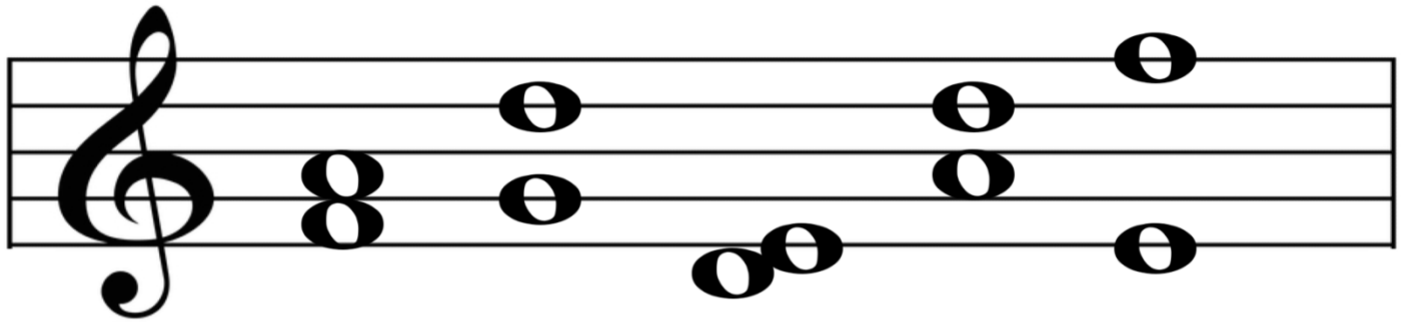

M3 P5 M2 P4 P8

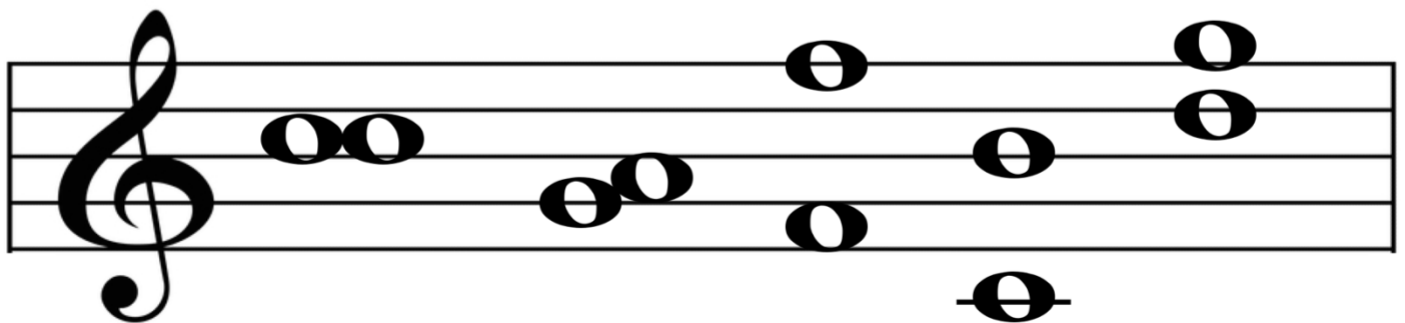

P1 M2 P8 M7 P4

Draw a note above to create the interval.

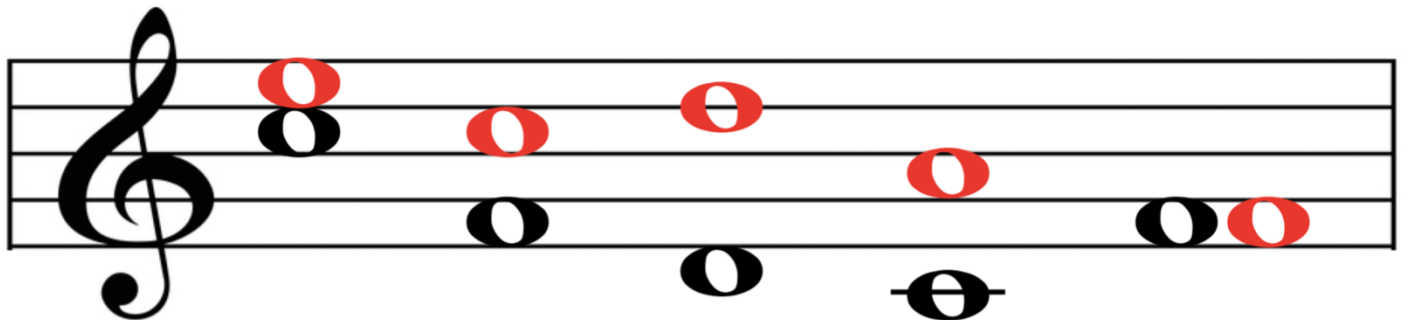

M3 P5 P8 M6 P1

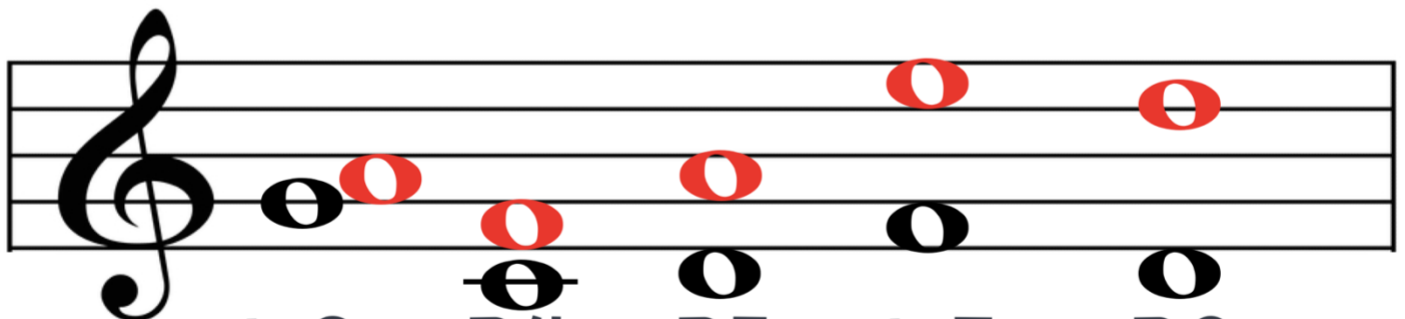

M2 P4 P5 M7 P8

Solfege Hand Signs

ANSWERS

Write the correct solfege syllable and then sing the song in solfege.



do



ti



la



so



so

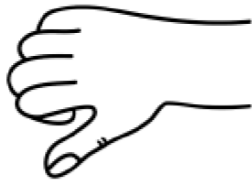

fa



mi



re



do



re



mi



do

Solfege Hand Signs

ANSWERS

Write the correct solfege syllable and then sing the song in solfege.



do



re



do



re



do



re



mi



re



mi



re



do



do

Solfege Hand Signs

ANSWERS

Write the correct solfege syllable and then sing the song in solfege.



do



re



mi



mi



mi



fa



so



so



mi



re



do



do

Sightsinging with Solfege

ANSWERS

Write the solfege underneath and sing (all Key of C Major.)

Example:



1. Do Mi So Mi Fa Re Do



2. Do Re Mi Fa So Do



3. Do Re Mi Re Mi Re Do



4. Do Do So Fa So Fa Mi Do



5. Do Ti Do Re Re Mi Do Mi Re Do



Do Mi So Do Ti Do Ti La So Mi Do

Melodic Dictation with Solfege

ANSWERS

Example:



1. Do Mi So Mi Fa Re Do



2. Do Mi So Mi Do

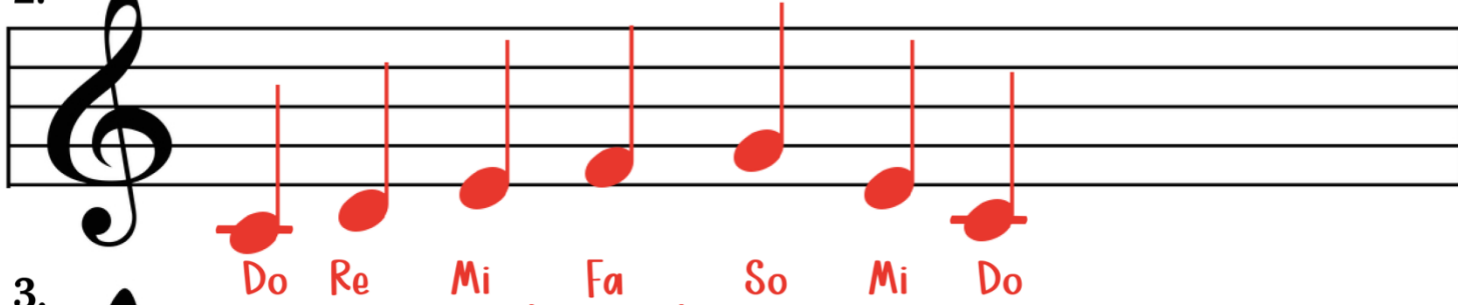

3. Do Re Mi Fa So Mi Do



4. Do Do So So Mi Fa Mi Do

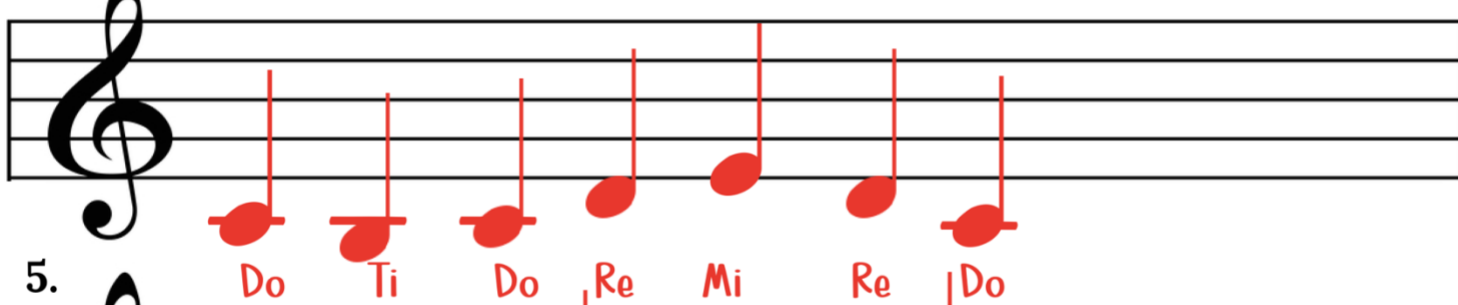

5. Do Ti Do Re Mi Re Do

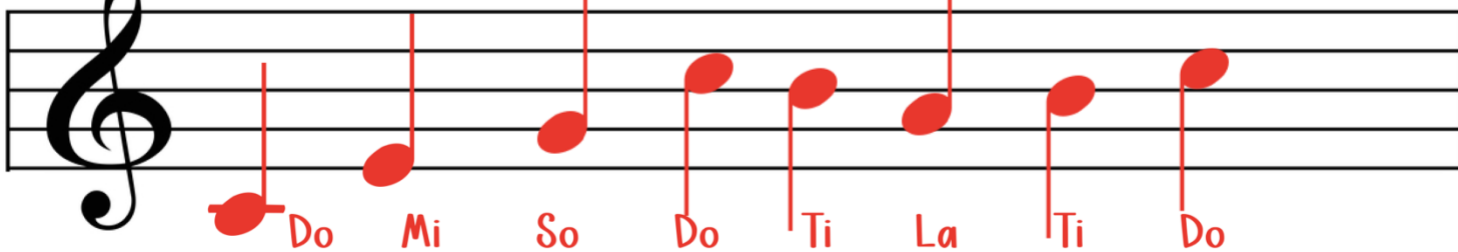

Do Mi So Do Ti La Ti Do

Major and Minor Triads

ANSWERS

Label as M (major triad) or m (minor triad.)



A musical staff in 4/4 time with a treble clef. It contains six triads: C major (C4, E4, G4), C minor (C4, E♭4, G4), C major (C4, E4, G4), C minor (C4, E♭4, G4), C major (C4, E4, G4), and C minor (C4, E♭4, G4). Below the staff, the labels 'M' and 'm' are written in red.

M m M m M m



A musical staff in 4/4 time with a treble clef. It contains six triads: G major (G4, B4, D5), G minor (G4, B♭4, D5), G major (G4, B4, D5), G minor (G4, B♭4, D5), G major (G4, B4, D5), and G minor (G4, B♭4, D5). Below the staff, the labels 'M' and 'm' are written in red.

M m M m M m

Draw the middle note and add sharps or flats as needed to create the correct triad.



A musical staff in 4/4 time with a treble clef. It contains seven triads: C major (C4, E4, G4), C minor (C4, E♭4, G4), C major (C4, E4, G4), C major (C4, E4, G4), C minor (C4, E♭4, G4), C minor (C4, E♭4, G4), and C major (C4, E4, G4). Below the staff, the labels 'M' and 'm' are written in black.

M m M M m m M



A musical staff in 4/4 time with a treble clef. It contains six triads: C minor (C4, E♭4, G4), C minor (C4, E♭4, G4), C major (C4, E4, G4), C major (C4, E4, G4), C minor (C4, E♭4, G4), and C major (C4, E4, G4). Below the staff, the labels 'm' and 'M' are written in black.

m m M M m M

Diminished and Augmented Triads

ANSWERS

Label as d (diminished triad) or A (augmented triad.)

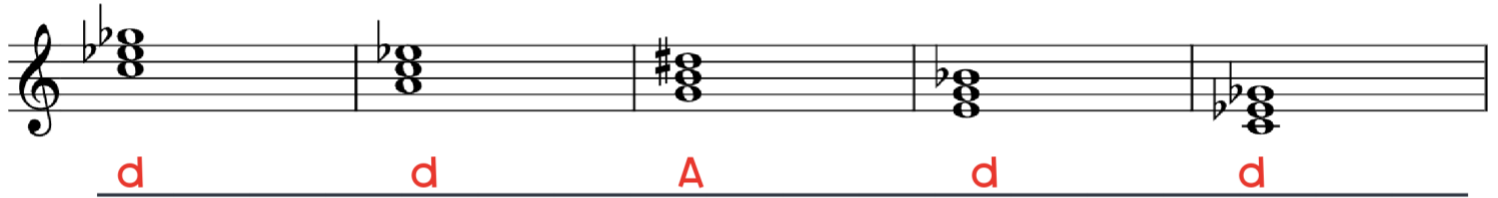

A musical staff in treble clef with a key signature of two flats (Bb, Eb). It contains five triads. Below the staff, the labels 'd', 'd', 'A', 'd', and 'd' are written in red, corresponding to each triad.



A musical staff in treble clef with a key signature of two sharps (F#, C#). It contains five triads. Below the staff, the labels 'A', 'A', 'd', 'A', and 'A' are written in red, corresponding to each triad.

Draw the middle note and add sharps, flats, double sharps, and double flats as needed to create the correct triad.

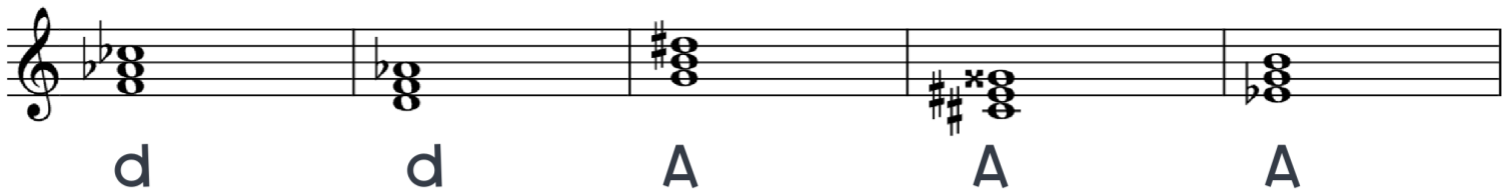

A musical staff in treble clef with a key signature of two flats (Bb, Eb). It contains five triads. Below the staff, the labels 'd', 'd', 'A', 'A', and 'A' are written in black, corresponding to each triad.



A musical staff in treble clef with a key signature of two flats (Bb, Eb). It contains five triads. Below the staff, the labels 'd', 'd', 'd', 'A', and 'A' are written in black, corresponding to each triad.

Chord Inversions

ANSWERS

Label as R (root position), 1st (first inversion), or 2nd (second inversion)

R 2nd 1st

2nd 1st R

R 1st 2nd

1st R 2nd

2nd R 1st

Playing Chord Inversions on the piano

ANSWERS

Label the triads (the first is done for you) and then play them all on the piano.



A musical staff in 4/4 time showing three E major triads. The first triad is in root position (E4, G4, B4) and is labeled. The second triad is in 1st inversion (G4, B4, E5) and the third is in 2nd inversion (B4, E5, G5). Both the second and third triads are marked with a sharp sign on the staff.

E major root position E major 1st inversion E major 2nd inversion



A musical staff in 4/4 time showing three G major triads. The first triad is in root position (G4, B4, D5). The second triad is in 1st inversion (B4, D5, G5). The third triad is in 2nd inversion (D5, G5, B5).

G major root position G major 1st inversion G major 2nd inversion



A musical staff in 4/4 time showing three C major triads. The first triad is in root position (C4, E4, G4). The second triad is in 1st inversion (E4, G4, C5). The third triad is in 2nd inversion (G4, C5, E5).

C major root position C major 1st inversion C major 2nd inversion



A musical staff in 4/4 time showing three F major triads. The first triad is in root position (F4, A4, C5). The second triad is in 1st inversion (A4, C5, F5). The third triad is in 2nd inversion (C5, F5, A5).

F major root position F major 1st inversion F major 2nd inversion



A musical staff in 4/4 time showing three A major triads. The first triad is in root position (A4, C#5, E5) and is marked with a sharp sign. The second triad is in 1st inversion (C#5, E5, A5) and the third is in 2nd inversion (E5, A5, C#6). Both the second and third triads are marked with a sharp sign on the staff.

A major root position A major 1st inversion A major 2nd inversion



A musical staff in 4/4 time showing three D major triads. The first triad is in root position (D4, F#4, A4) and is marked with a sharp sign. The second triad is in 1st inversion (F#4, A4, D5) and the third is in 2nd inversion (A4, D5, F#5). Both the second and third triads are marked with a sharp sign on the staff.

D major root position D major 1st inversion D major 2nd inversion



A musical staff in 4/4 time showing three B major triads. The first triad is in root position (B4, D#5, F#5) and is marked with two sharp signs. The second triad is in 1st inversion (D#5, F#5, B5) and the third is in 2nd inversion (F#5, B5, D#6). Both the second and third triads are marked with two sharp signs on the staff.

B major root position B major 1st inversion B major 2nd inversion

Dynamics

ANSWERS

Match the symbol in the middle to its name on the left
and its description on the right.

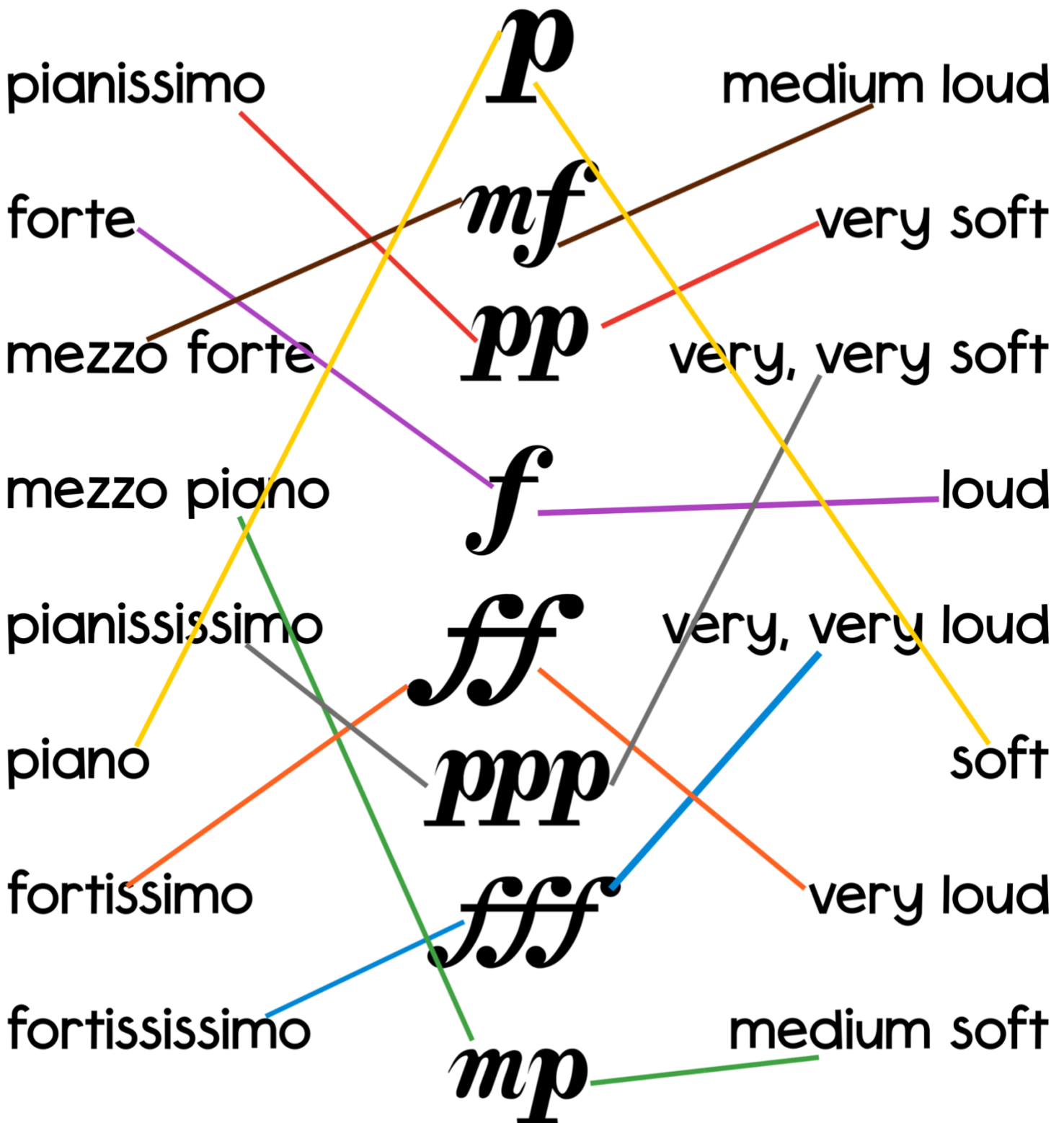

Tempo

ANSWERS

Match the tempo term to the definition.

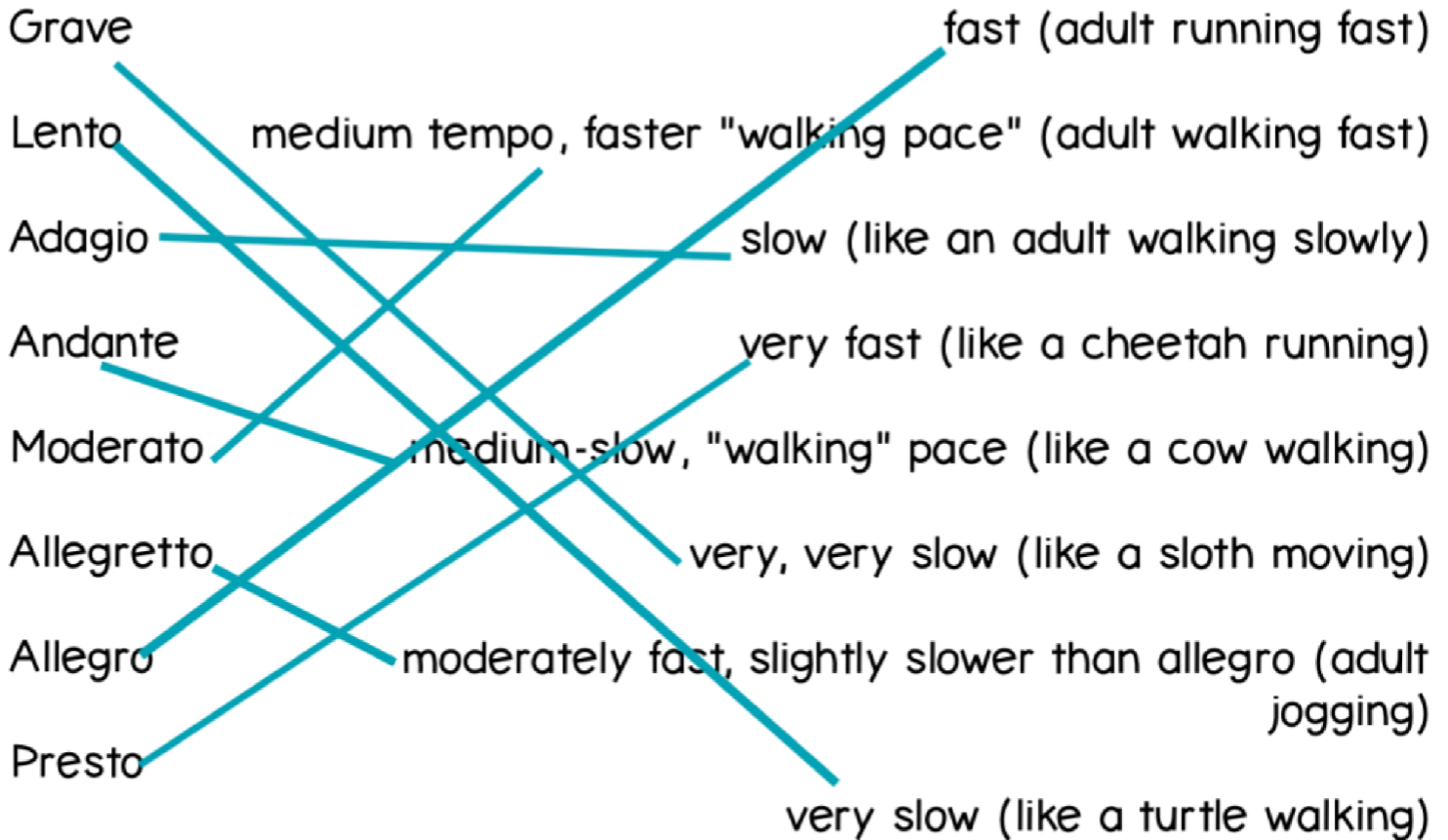

Tempo #2

ANSWERS

Match the tempo term to the definition.

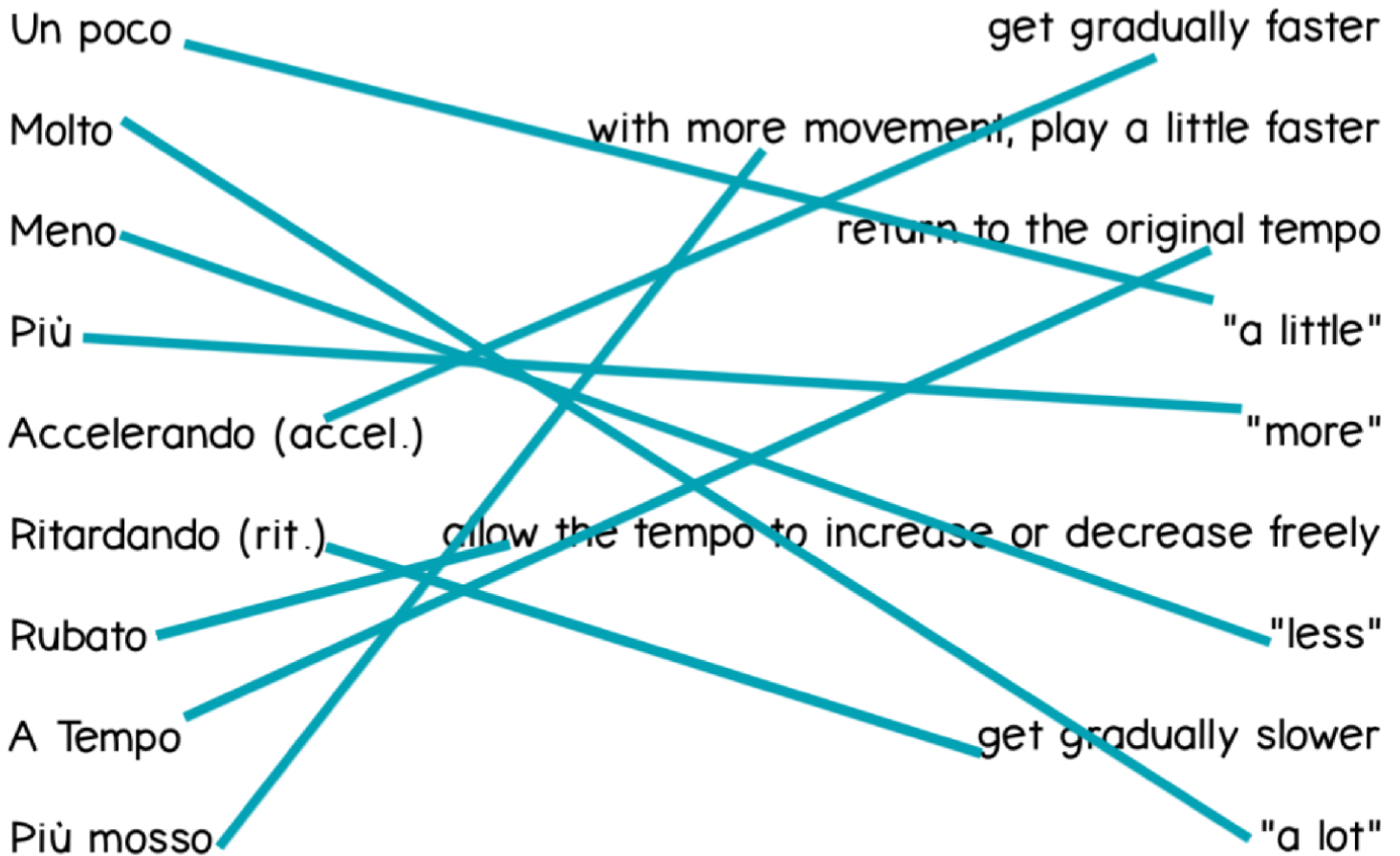

Identify the Time Signature

ANSWERS

Listen to each piece for as long as you need to identify the time signature. Write one of the following after each title:

$\frac{2}{4}$ $\frac{3}{4}$ $\frac{4}{4}$ $\frac{5}{4}$ $\frac{6}{8}$

3 Pieces - Scriabin	$\frac{3}{4}$	Beethoven - Bagatelle	$\frac{6}{8}$
Brahms - Hungarian Dance	$\frac{2}{4}$	Tchaikovsky - March	$\frac{2}{4}$
Albeniz Espana	$\frac{2}{4}$	Mozart - Piano Sonata	$\frac{6}{8}$
Gounod Ave Maria	$\frac{6}{8}$	Grieg - Peer Gynt	$\frac{6}{8}$
Bach - Minuet	$\frac{3}{4}$	Bach - Partita for Violin	$\frac{6}{8}$
Sicilienne - Paradis	$\frac{3}{4}$	Saint Saens - The Swan	$\frac{3}{4}$
Tchaikovsky-Dance the Sugar Plum Fairy	$\frac{4}{4}$	Ottorino Respighi Ancient Airs	$\frac{4}{4}$
Colonel Bogey March	$\frac{2}{4}$	Bach - Jesu Joy of Man's Desiring	$\frac{3}{4}$
Violin Concerto E Major Spring (Vivaldi)	$\frac{4}{4}$	Telemann - Sonata	$\frac{3}{4}$
Waltz in A flat Major	$\frac{3}{4}$	Dvorak - Humoresque	$\frac{2}{4}$
Bach - Air G String	$\frac{4}{4}$	Satie - Gymnopedie	$\frac{3}{4}$
Etude Op. 25 Horseman	$\frac{3}{4}$	Albeniz Asturias	$\frac{3}{4}$
Holst - Mars	$\frac{5}{4}$	Chopin - Preludes	$\frac{4}{4}$
Bach - Cello Suite	$\frac{3}{4}$	Bizet - Carmen Habanera	$\frac{2}{4}$
Delibes - Flower Duet	$\frac{6}{8}$	Polovtsian Dances - Borodin	$\frac{4}{4}$
		Liszt - Hungarian Rhapsody	$\frac{2}{4}$