La belle et la bête

Alan Menken
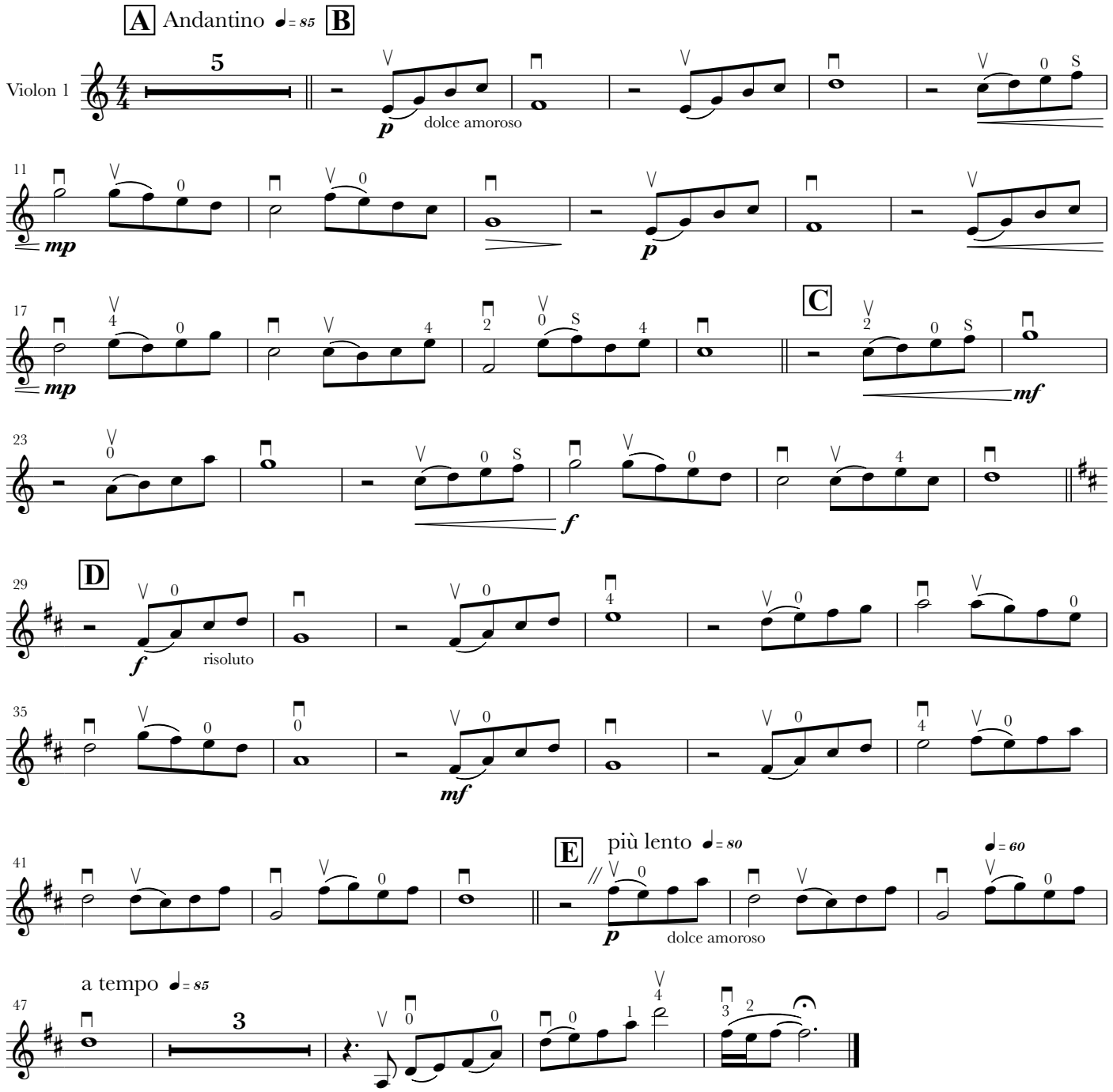
Beauty and the beast