

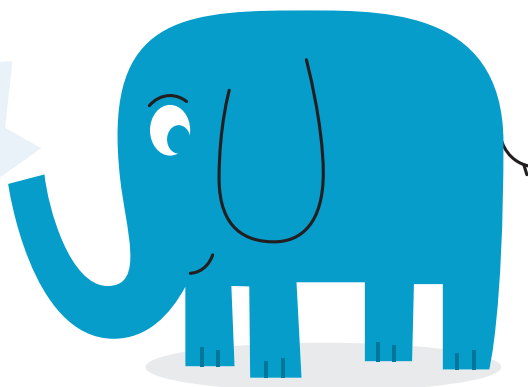

HI EDDIE!

Remember to play long bows for minims.
Think frog to tip and tip to frog.

