Un Elefante Se Balanceaba
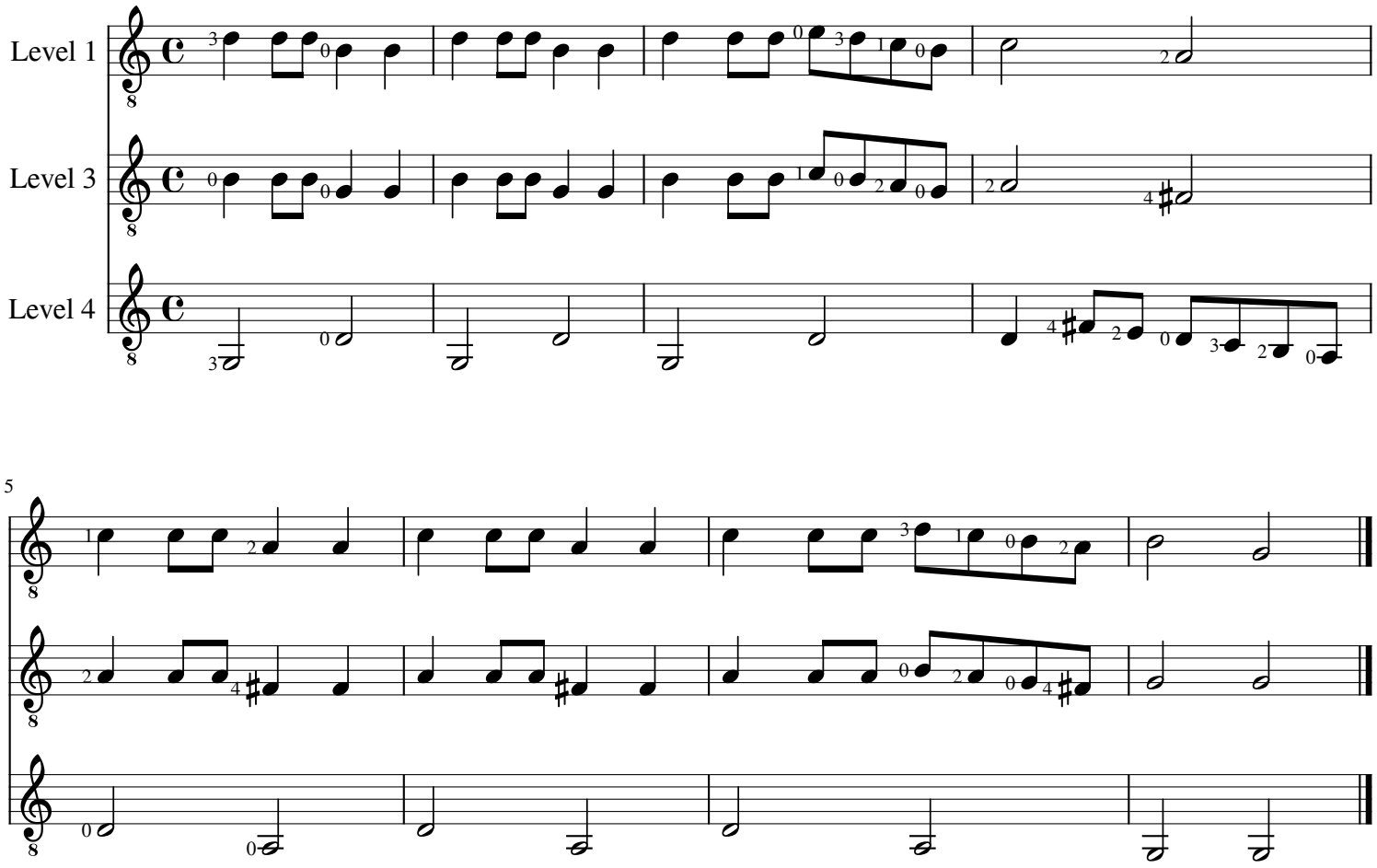
arr. Alex Resnick